



Rhode Island Uniform Crime Reports



Crime in Rhode Island 2001

*A statewide compilation of
crime statistics and
reference guide*

Issued by
State of Rhode Island
Division of State Police
Executive Department

Edition 44

**The Honorable Lincoln C. Almond
Governor**



**Colonel Steven M. Paré
Superintendent**



RHODE ISLAND STATE POLICE

Executive Department



Major John J. Leyden, Jr.
Field Operations Officer

Major Michael P. Quinn
Chief Administrative Officer

Lieutenant Steven G. O'Donnell
Officer in Charge

Linda L. Fraccola
Operations Manager

<http://www.risp.state.ri.us/>

Issued By:
Rhode Island State Police
Uniform Crime Reporting Unit
311 Danielson Pike, No. Scituate, RI 02857-1907
Voice Phone (401) 444-1121 Fax Phone (401) 444-1141

Rhode Island Population

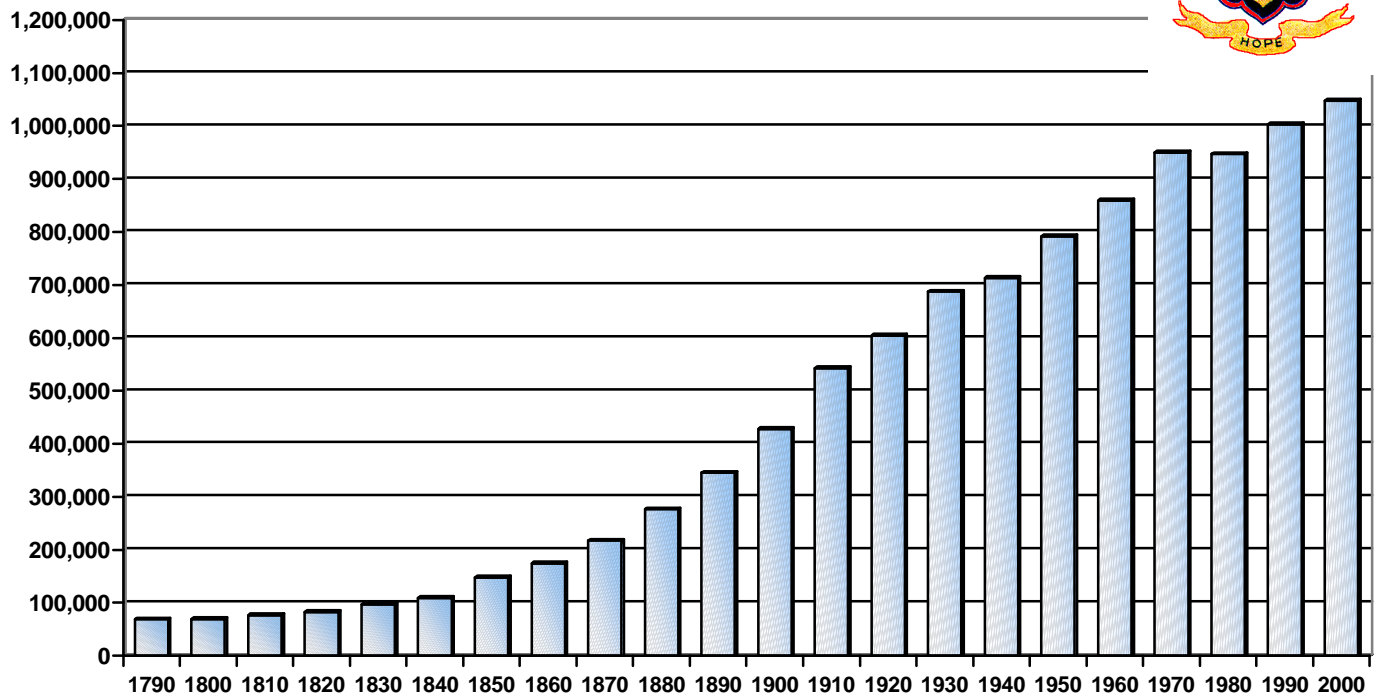

Nationwide View - Census of Population

Area	1990 Population	2000 Population	Numerical Change	Percentage Change
United States	248,709,873	281,421,906	32,712,033	13.2 %
New England	13,206,943	13,922,517	715,574	5.4%
Rhode Island	1,003,464	1,048,319	44,855	4.5%

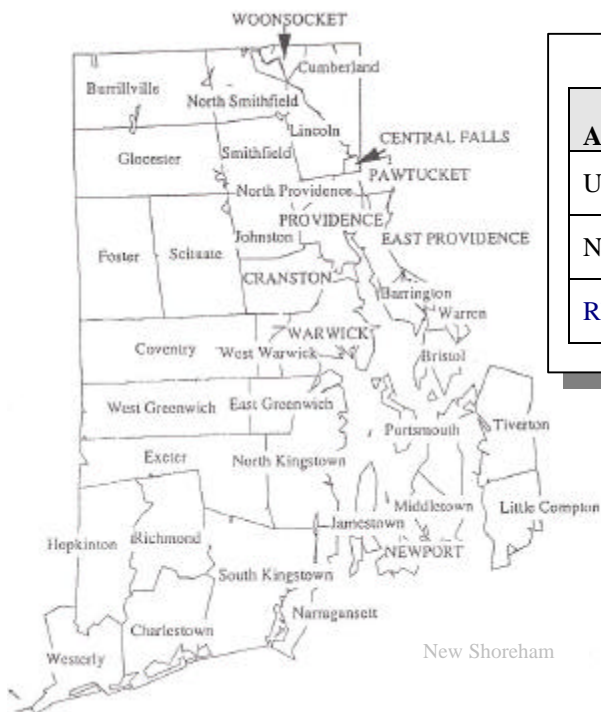

Census of Population

Area	1990 Population	2000 Population	Numeric Change	Percentage Change
Barrington	15,849	16,819	970	6.1%
Bristol	21,625	22,469	844	3.9%
Burrillville	16,230	15,796	-434	-2.7%
Central Falls	17,637	18,928	1,291	7.3%
Charlestown	6,478	7,859	1,381	21.3%
Coventry	31,083	33,668	2,585	8.3%
Cranston	76,060	79,269	3,209	4.2%
Cumberland	29,038	31,840	2,802	9.6%
East Greenwich	11,865	12,948	1,083	9.1%
East Providence	50,380	48,688	-1,692	-3.4%
Exeter	5,461	6,045	584	10.7%
Foster	4,316	4,274	-42	-1.0%
Glocester	9,227	9,948	721	7.8%
Hopkinton	6,873	7,836	963	14.0%
Jamestown	4,999	5,622	623	12.5%
Johnston	26,542	28,195	1,653	6.2%
Lincoln	18,045	20,898	2,853	15.8%
Little Compton	3,339	3,593	254	7.6%
Middletown	19,460	17,334	-2,126	-10.9%
Narragansett	14,985	16,361	1,376	9.2%
New Shoreham	836	1,010	174	20.8%
Newport	28,227	26,475	-1,752	-6.2%
North Kingstown	23,786	26,326	2,540	10.7%
North Providence	32,090	32,411	321	1.0%
North Smithfield	10,497	10,618	121	1.2%
Pawtucket	72,644	72,958	314	0.4%
Portsmouth	16,857	17,149	292	1.7%
Providence	160,728	173,618	12,890	8.0%
Richmond	5,351	7,222	1,871	35.0%
Scituate	9,796	10,324	528	5.4%
Smithfield	19,163	20,613	1,450	7.6%
South Kingstown	24,631	27,921	3,290	13.4%
Tiverton	14,312	15,260	948	6.6%
Warren	11,385	11,360	-25	-0.2%
Warwick	85,427	85,808	381	0.4%
West Geeenwich	3,492	5,085	1,593	45.6%
West Warwick	29,268	29,581	313	1.1%
Westerly	21,605	22,966	1,361	6.3%
Woonsocket	43,877	43,224	-653	-1.5%
State Total	1,003,464	1,048,319	44,855	4.5%

A special note of acknowledgement and gratitude is extended to the representatives listed below, whose efforts have made this data available.

Barrington Police Department - Det. Sgt. Kenneth J. Schauble
Bristol Police Department - Mr. Richard Roderick
Brown University Police Department - Det. David M. Boucher
Burrillville Police Department - Sgt. Dennis C. Leahey
Central Falls Police Department - Pamela Noel
Charlestown Police Department - Sergeant Patrick . McMahon
Coventry Police Department - Ms. Carol M. Tew
Cranston Police Department - Director/Staff Services Frank Migliorelli
Cumberland Police Department - Ms. Patricia A. Skurka
DEM Police Department - Deputy Chief Thomas A. Greene
East Greenwich Police Department - Administrative Assistant Deborah Gregory
East Providence Police Department - Captain Hubert J. Paquette
Foster Police Department - Dispatcher/Clerk Linda J. Niles
Glocester Police Department - Administrative Assistant Matthew D. Floor
Hopkinton Police Department - Ms. Sherryl A. Stedman
Jamestown Police Department - John J. Dube
Johnston Police Department - Ms. Lori Ann Anderson
Lincoln Police Department - Ms. Pauline Metivier
Little Compton Police Department - Sgt. Antone Marion III
Middletown Police Department - Ms. Lisa Marie Sisson
Narragansett Police Department - Captain Thomas Mongeau
Narragansett Tribal Police Department - Robert D. Jalette
New Shoreham Police Department - Ms. Betty Gann
Newport Police Department - Mr. William B. Pendergast
North Kingstown Police Department - Lt. Charles E. Brennan
North Providence Police Department - Karen Tucciarone
North Smithfield Police Department - Lieutenant Kevin Gouveia
Pawtucket Police Department - Mr. Earl Slade
Portsmouth Police Department - Lt. Paul Valente
Providence Police Department - Capt. Louis DeFrances
Rhode Island State Police - RMS Administrator William Guy
Richmond Police Department - Ms. Terry Allen
Scituate Police Department - Mr. Kenneth H. Gaffney
Smithfield Police Department - Ms. Sheryl A. Canis
South Kingstown Police Department - Clinton E. Salisbury, Jr.
Tiverton Police Department - Mr. David Higginbottom
URI Police Department - Lieutenant David Doweiko
Warren Police Department - Sergeant Roland Brule
Warwick Police Department - Mr. Michael Moriarty
West Greenwich Police Department - Ms. Laurie A. Albro
West Warwick Police Department - Lt. Richard Ramsay
Westerly Police Department - Ms. Linda J. Algieri
Woonsocket Police Department - Lt. Timothy Paul

Table of Contents

Table of Contents.....	7
Rhode Island General Laws	8
Verification Procedure	9
Crime Factors	10
Percent Change from Previous Year	12
Recapitulation of Crime Index Offenses	13
Crime Index Offenses - Municipal Profile Data	14
Arrest Data - 18 years of age and over	28
Arrest Data - under 18 years of age.....	60
Hate Crimes	83
Domestic Violence.....	87
Definitions - Part I Offenses.....	103
Definitions - Part II Offenses	104
Law Enforcement Directory	105

Rhode Island General Laws

Chapter 24 - Uniform Crime Reporting System

12-24-1. Reporting System. -- **A uniform crime reporting system shall be established under the direction, control and supervision of the superintendent of state police.** The superintendent of state police shall have the power and duty, by such rules and regulations as he may deem necessary to collect and gather such information from such local police departments and the enforcement division of the department of environmental management as may be and is hereinafter prescribed.

12-24-2. Reports. -- **The police department of each city and town and the enforcement division of the department of environmental management, once each quarter, upon a date and form prescribed and furnished by the superintendent of state police, shall forward to the division of state police a crime report.** Each reporting department shall report only on cases within its jurisdiction and upon which it is making, or has made, the primary police investigation. The report shall be called the uniform crime report and shall cover crimes reported and otherwise processed during the reporting period. It shall contain the number and nature of offenses and such other information as the superintendent of state police shall specify relating to the method, frequency, cause and prevention of crime. Under no circumstances shall the name of any person be reported.

12-24-3. Compilation of Reports. -- **Upon receipt of the quarterly uniform crime reports from the reporting agencies, the division of state police shall prepare a statewide compilation of the statistics contained therein and the resulting statistical compilation shall be available to any government agency in the state, the judiciary committees of the Rhode Island senate and the Rhode Island house of representatives, and the federal bureau of investigation, upon request.** The statistics made available through the uniform crime report shall be used for the purposes of studying the causes, trends and effects of crime in the state and for intelligence upon which to base a more sound program of crime detection and prevention and the apprehension of criminals.

12-24-4. Other agencies. -- **Any governmental agency, not falling within the description of those required to submit the quarterly uniform crime report set forth in 12-24-2, which desires to submit such a report, shall be furnished with the proper forms by the division of state police.** When a report is received by the division of state police from a governmental agency not required to make such reports, the information contained therein shall be included within the monthly compilation provided for in 12-24-3.

Verification Procedure

Uniformity and accuracy of crime data collected under this program is of primary concern. With the receipt of reports covering 39 reporting jurisdictions within the state of Rhode Island, the problems of attaining uniformity are readily apparent.

It is standard operating procedure to examine each incoming report for mathematical accuracy and completeness and, perhaps of even greater importance, for reasonableness as a possible indication of error.

Also, prior to compiling *Crime in Rhode Island*, an annual *Preliminary Release* is distributed to each reporting jurisdiction based on the submission of UCR statistics. Each jurisdiction is requested to examine this release and notify the UCR Unit should any discrepancies appear.

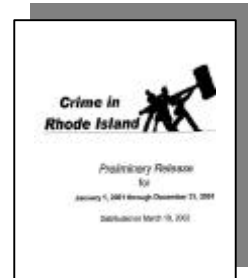

Regardless of the extent of the statistical verification process used by the UCR Unit, the accuracy of the data assembled under this program depends on the sincere effort exerted by each contributor to meet the necessary standards of report.

Crime Factors

Data users are cautioned against comparing statistical data of individual cities and towns due to numerous factors, which are known to affect the amount and type of crime occurring from place to place.

- ⇒ Density and size of the community population
- ⇒ Variations in composition particularly to youth concentration
- ⇒ Economic status, including job availability, median income, and poverty level
- ⇒ Stability of population with respect to residents' mobility, commuting factors, and other transient factors
- ⇒ Modes of transportation and highway system
- ⇒ Cultural conditions, such as educational, recreational, and religious characteristics
- ⇒ Effective strength of the law enforcement agencies
- ⇒ Administrative and investigative emphases of law enforcement
- ⇒ Attitude of the public toward law enforcement problems
- ⇒ Climate, including seasonal weather conditions
- ⇒ Cooperation of adjoining and overlapping police agencies
- ⇒ The administrative and investigative efficiency of the local law enforcement agency, including the degree of adherence to UCR Crime Reporting Standards



Rhode Island Uniform Crime Reporting Flow Chart

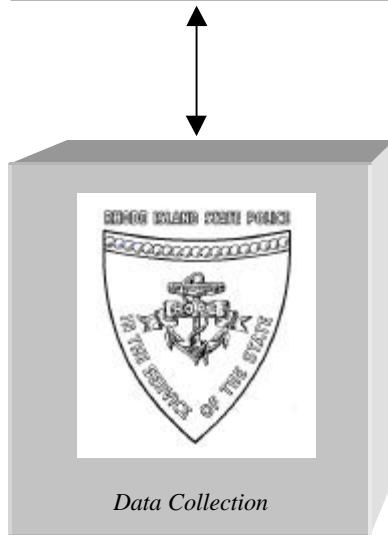

Data Collection

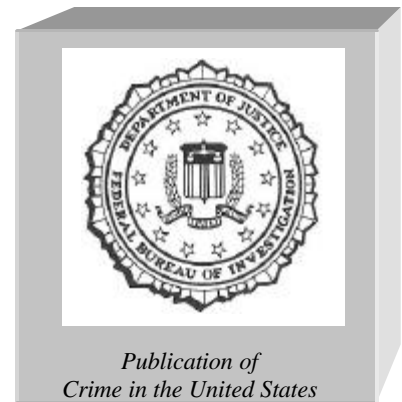

*Publication of
Crime in the United States*

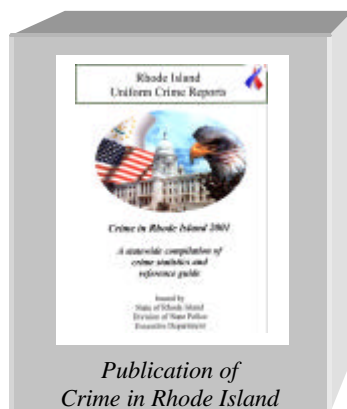

*Publication of
Crime in Rhode Island*



Crime Index Offenses**Percent Change from Previous Year**

Classification	2000	2001	% Change
Murder	45	39	13.3% ↓
Firearm	32	17	
Knife or Cutting Instrument	8	7	
Other Dangerous Weapon	3	12	
Hands, Fists, Feet	2	3	
Rape	412	416	0.9% ↑
Firearm	14	7	
Knife or Cutting Instrument	19	15	
Other Dangerous Weapon	198	188	
Hands, Fists, Feet	181	206	
Robbery	922	986	6.9% ↑
Firearm	219	276	
Knife or Cutting Instrument	121	133	
Other Dangerous Weapon	76	98	
Hands, Fists, Feet	506	479	
Aggravated Assault	1,742	1,844	5.8% ↑
Firearm	217	256	
Knife or Cutting Instrument	409	442	
Other Dangerous Weapon	770	814	
Hands, Fists, Feet	346	332	
Burglary	6,620	6,824	3.0% ↑
Forcible Entry	4,449	4,357	
Unlawful Entry-No Force	1,692	2,087	
Attempted Forcible Entry	479	380	
Larceny-Theft	22,038	23,875	8.3% ↑
Motor Vehicle Theft	4,665	5,043	8.1% ↑
Automobiles	4,276	4,550	
Trucks and buses	212	217	
Other Vehicles	177	276	
Total	36,445	39,027	7.0% ↑

Recapitulation of Crime Index Offenses

OFFENSES	1991	1992	1993	1994	1995	1996	1997	1998	1999	2000	2001
TOTAL CRIME INDEX	50,573	45,974	45,019	41,045	42,039	39,603	36,061	34,693	35,506	36,445	39,027
MURDER	37	36	41	43	35	25	25	25	36	45	39
Firearm	17	19	22	22	25	15	13	13	20	32	17
Knife or Cutting Instrument	9	5	7	9	5	2	6	5	3	8	7
Other Dangerous Weapon	6	7	8	6	2	4	4	4	8	3	12
Hands, Fists, Feet	5	5	4	6	3	4	2	3	5	2	3
RAPE	311	312	286	273	265	283	362	346	391	412	416
Firearm	15	5	12	7	14	8	7	12	8	14	7
Knife or Cutting Instrument	18	8	9	10	18	8	13	11	5	19	15
Other Dangerous Weapon	12	10	1	7	21	31	58	86	172	198	188
Hands, Fists, Feet	266	289	264	249	212	236	284	237	206	181	206
ROBBERY	1,225	949	1,013	869	915	825	708	662	786	922	986
Firearm	317	234	252	233	209	177	169	134	238	219	276
Knife or Cutting Instrument	163	154	122	100	101	87	81	77	77	121	133
Other Dangerous Weapon	92	61	88	61	72	60	54	57	60	76	98
Strong Arm Hands, Fists	653	500	551	475	533	501	404	394	411	506	479
ASSAULT	3,018	2,654	2,685	2,567	2,444	2,328	2,196	2,036	1,628	1,742	1,844
Firearm	345	313	361	339	247	247	219	270	266	217	256
Knife or Cutting Instrument	515	431	485	420	404	426	412	384	367	409	442
Other Dangerous Weapon	934	857	885	1,019	981	972	899	920	714	770	814
Hands, Fists, Feet	1,224	1,053	954	789	812	683	666	462	281	346	332
BURGLARY	11,326	10,527	10,415	9,103	9,235	8,123	7,078	6,443	6,341	6,620	6,824
Forcible Entry	8,611	7,843	7,755	6,678	6,679	5,630	4,797	4,331	4,163	4,449	4,357
Unlawful Entry-No Force	1,827	1,762	1,684	1,545	1,673	1,652	1,559	1,555	1,668	1,692	2,087
Attempted Forcible Entry	888	922	976	880	883	841	722	557	510	479	380
LARCENY-THEFT	26,666	24,038	24,106	23,000	24,786	23,371	21,500	21,359	22,292	22,038	23,875
MOTOR VEHICLE THEFT	7,990	7,458	6,473	5,190	4,359	4,648	4,192	3,822	4,032	4,665	5,043
Automobiles	n/a	6,836	5,946	4,721	3,923	4,277	3,879	3,538	3,677	4,276	4,550
Trucks and Buses	n/a	330	280	236	235	193	174	164	207	212	217
Other Vehicles	n/a	292	247	233	201	178	139	120	148	177	276

Crime Index Offenses - Municipal Profile Data

Barrington

Population 16,819										County Bristol			
Year	Crime Index Total	Murder	Rape	Robbery	Aggravated Assault	Burglary	Larceny	Motor Vehicle Theft	Rate	Full-Time Police		Employee Data	
										Sworn Male	Sworn Female	Non Sworn Male	Non Sworn Female
2001	372	1	0	4	3	96	261	7	2,212	23	1	5	2
2000	314	0	6	0	5	56	233	14	1,867	23	1	4	2
1999	339	0	0	1	6	100	223	9	2,146	23	1	2	4
1998	407	0	2	1	12	98	291	3	2,576	24	0	3	4
1997	475	0	2	0	8	111	350	4	3,006	23	1	3	4
1996	490	0	2	2	23	155	305	3	3,101	23	1	1	2
1995	373	0	0	1	2	29	336	5	2,353	23	1	3	4
1994	311	0	0	1	4	24	277	5	1,943	24	0	2	3
1993	312	0	0	5	8	31	263	5	1,950	24	0	3	3

Bristol

Population 22,469										County Bristol			
Year	Crime Index Total	Murder	Rape	Robbery	Aggravated Assault	Burglary	Larceny	Motor Vehicle Theft	Rate	Full-Time Police		Employee Data	
										Sworn Male	Sworn Female	Non Sworn Male	Non Sworn Female
2001	488	0	7	1	21	81	363	15	2,172	37	2	6	5
2000	424	0	6	1	18	68	315	16	1,887	36	2	5	5
1999	420	0	5	6	15	58	326	10	1,932	33	1	4	5
1998	377	0	2	4	11	73	265	22	1,735	33	1	4	5
1997	336	0	3	4	18	72	212	27	1,546	36	0	4	5
1996	365	0	1	2	17	67	255	23	1,679	35	0	6	5
1995	371	0	0	3	11	73	265	19	1,716	36	0	5	5
1994	366	0	3	0	17	64	272	10	1,663	33	0	5	3
1993	399	0	0	0	25	72	287	15	1,813	35	0	6	3

Brown University

Population										County State Agency			
Year	Crime Index Total	Murder	Rape	Robbery	Aggravated Assault	Burglary	Larceny	Motor Vehicle Theft	Rate	Full-Time Police		Employee Data	
										Sworn Male	Sworn Female	Non Sworn Male	Non Sworn Female
2001	316	0	0	1	0	63	252	0		21	3	17	13
2000	295	0	1	4	3	37	250	0		21	2	23	12
1999	330	0	1	2	1	53	273	0		21	3	24	13
1998	346	0	1	2	7	28	308	0		22	3	30	16
1997	402	0	1	3	4	31	363	0		20	3	23	15
1996	371	0	4	1	3	33	328	2		21	3	21	14
1995	473	0	2	5	1	60	402	3		19	2	26	16
1994	564	0	0	3	3	125	430	3		18	3	24	13
1993	614	0	0	1	7	134	470	2		17	2	23	13

Municipal Profile Data

Burrillville

Population 15,796										County Providence			
										Full-Time Police		Employee Data	
Year	Crime Index Total	Murder	Rape	Robbery	Aggravated Assault	Burglary	Larceny	Motor Vehicle Theft	Rate	Sworn Male	Sworn Female	Non Sworn Male	Non Sworn Female
2001	200	0	3	0	10	41	143	3	1,266	23	2	4	4
2000	249	0	8	0	12	45	172	12	1,576	21	2	3	3
1999	211	0	2	2	5	50	137	15	1,300	21	1	3	4
1998	176	0	4	2	4	36	121	9	1,084	22	1	3	4
1997	261	0	8	3	15	91	128	16	1,608	20	1	3	4
1996	284	0	4	1	6	81	180	12	1,750	20	1	2	4
1995	219	0	2	1	12	44	145	15	1,349	19	1	2	4
1994	191	0	0	0	6	65	111	9	1,193	20	1	2	4
1993	207	0	1	0	14	63	120	9	1,293	17	1	2	4

Central Falls

Population 18,928										County Providence			
										Full-Time Police		Employee Data	
Year	Crime Index Total	Murder	Rape	Robbery	Aggravated Assault	Burglary	Larceny	Motor Vehicle Theft	Rate	Sworn Male	Sworn Female	Non Sworn Male	Non Sworn Female
2001	713	1	7	33	72	154	334	112	3,767	35	2	1	9
2000	810	1	15	41	74	200	351	128	4,279	31	1	1	5
1999	774	0	18	45	88	177	359	87	4,389	36	0	3	2
1998	767	0	23	31	67	156	385	105	4,349	38	0	4	4
1997	755	1	18	16	97	152	356	115	4,281	40	0	0	1
1996	782	0	17	31	107	183	319	125	4,434	40	0	0	1
1995	567	0	8	19	84	166	187	103	3,215	40	0	0	1
1994	742	2	10	17	78	207	255	173	4,122	37	0	0	1
1993	985	4	8	24	188	214	318	229	5,472	37	0	1	1

Charlestown

Population 7,859										County Washington			
										Full-Time Police		Employee Data	
Year	Crime Index Total	Murder	Rape	Robbery	Aggravated Assault	Burglary	Larceny	Motor Vehicle Theft	Rate	Sworn Male	Sworn Female	Non Sworn Male	Non Sworn Female
2001	160	0	3	1	5	47	102	2	2,036	19	0	3	2
2000	152	0	2	1	15	51	80	3	1,934	20	0	3	2
1999	129	0	0	0	12	42	71	4	1,991	18	0	3	2
1998	149	0	0	0	3	58	80	8	2,300	17	0	5	0
1997	92	0	3	1	10	35	42	1	1,420	16	1	3	2
1996	52	0	0	0	6	15	30	1	803	16	1	2	3
1995	118	0	2	2	8	35	68	3	1,822	17	0	2	3
1994	46	0	0	0	9	15	20	2	766	17	0	2	3
1993	96	0	0	0	19	19	54	4	1,600	17	0	2	3

Municipal Profile Data

Coventry

Population 33,668										County Kent			
										Full-Time Police		Employee Data	
Year	Crime Index	Murder	Rape	Robbery	Aggravated Assault	Burglary	Larceny	Motor Vehicle Theft	Rate	Sworn Male	Sworn Female	Non Sworn Male	Non Sworn Female
	Total												
2001	621	0	8	2	37	137	417	20	1,844	47	4	5	5
2000	588	0	7	2	29	98	429	23	1,746	49	3	6	7
1999	625	0	6	3	20	79	495	22	1,977	47	3	6	7
1998	516	0	0	3	24	117	349	23	1,632	47	3	5	7
1997	665	0	2	1	29	110	499	24	2,104	47	3	4	9
1996	825	2	4	1	27	158	594	39	2,610	47	3	4	9
1995	700	0	1	1	16	189	469	24	2,252	47	3	4	9
1994	707	0	2	2	29	191	445	38	2,280	47	3	4	9
1993	766	1	4	1	34	180	509	37	2,470	46	4	4	9

Cranston

Population 79,269										County Providence			
Year	Crime Index Total	Murder	Rape	Robbery	Aggravated Assault	Burglary	Larceny	Motor Vehicle Theft	Rate	Full-Time Police		Employee Data	
										Sworn Male	Sworn Female	Non Sworn Male	Non Sworn Female
2001	2,511	1	29	58	73	542	1,553	255	3,168	139	10	10	20
2000	2,218	1	38	31	72	416	1,423	237	2,798	139	10	12	23
1999	2,124	1	42	30	63	385	1,387	216	2,793	140	9	6	16
1998	2,104	1	31	34	57	402	1,388	191	2,766	137	8	12	22
1997	2,183	0	36	28	66	470	1,332	251	2,870	137	8	11	19
1996	2,439	1	25	30	59	423	1,534	367	3,207	137	8	12	19
1995	2,890	0	18	44	68	774	1,696	290	3,800	137	8	10	19
1994	2,383	3	16	17	81	462	1,542	262	3,135	137	8	21	11
1993	2,733	0	9	36	83	616	1,650	339	3,596	138	6	9	21

Cumberland

Population 31,840										County Providence			
Year	Crime Index Total	Murder	Rape	Robbery	Aggravated Assault	Burglary	Larceny	Motor Vehicle Theft	Rate	Full-Time Police		Employee Data	
										Sworn Male	Sworn Female	Non Sworn Male	Non Sworn Female
2001	552	0	4	10	17	95	418	8	1,734	44	3	7	2
2000	589	0	10	1	21	83	465	9	1,850	44	3	7	2
1999	652	0	6	3	13	111	508	11	2,245	42	3	6	2
1998	570	0	1	11	46	75	412	25	1,963	42	3	7	2
1997	621	0	2	6	118	71	381	43	2,139	42	3	6	2
1996	701	0	0	3	109	107	436	46	2,414	41	3	6	1
1995	768	2	2	3	125	126	475	35	2,645	41	2	6	1
1994	838	1	1	1	125	149	492	69	2,889	41	2	6	1
1993	986	0	2	6	179	156	583	60	3,400	41	2	6	3

Municipal Profile Data

DEM

Year	Population									County State Agency		Full-Time Police		Employee Data	
	Crime Index Total	Murder	Rape	Robbery	Aggravated Assault	Burglary	Larceny	Motor Vehicle Theft	Rate			Sworn Male	Sworn Female	Non Sworn Male	Non Sworn Female
2001	27	0	0	0	2	1	14	10				33	4	4	4
2000	29	0	2	0	0	0	23	4				34	4	5	4
1999	28	0	0	0	2	1	24	1				34	3	5	4
1998	11	0	0	0	0	1	10	0				33	3	5	5
1997	11	0	0	0	0	1	10	0				33	4	5	4
1996	18	0	0	0	0	0	0	18				33	4	5	4
1995	7	0	0	0	0	0	0	7				34	4	5	5
1994	6	0	0	0	1	0	5	0				34	2	6	4
1993	13	0	0	0	0	0	0	13				36	3	3	3

East Greenwich

Year	Population 12,948									County Kent		Full-Time Police		Employee Data	
	Crime Index Total	Murder	Rape	Robbery	Aggravated Assault	Burglary	Larceny	Motor Vehicle Theft	Rate			Sworn Male	Sworn Female	Non Sworn Male	Non Sworn Female
2001	227	0	1	2	9	31	168	16	1,753			29	1	4	4
2000	202	0	0	0	6	39	147	10	1,560			31	3	2	3
1999	180	0	0	0	3	25	140	12	1,521			30	3	4	1
1998	223	0	2	1	13	37	149	21	1,884			29	3	2	4
1997	197	0	1	0	11	48	127	10	1,665			29	4	2	3
1996	224	0	2	3	7	40	164	8	1,893			30	3	5	0
1995	253	0	2	3	3	42	191	12	2,132			29	3	1	3
1994	192	0	0	1	18	44	123	6	1,600			29	3	1	3
1993	293	0	1	1	8	82	188	13	2,441			30	4	0	2

East Providence

Year	Population 48,688									County Providence		Full-Time Police		Employee Data	
	Crime Index Total	Murder	Rape	Robbery	Aggravated Assault	Burglary	Larceny	Motor Vehicle Theft	Rate			Sworn Male	Sworn Female	Non Sworn Male	Non Sworn Female
2001	1,035	0	13	30	73	173	649	97	2,126			91	3	11	9
2000	1,010	0	28	15	69	196	576	126	2,074			93	3	13	9
1999	1,027	0	35	18	36	249	626	63	2,039			88	3	12	9
1998	857	1	23	11	46	150	567	59	1,701			88	4	12	10
1997	996	0	1	13	8	146	724	104	1,977			87	4	9	8
1996	1,103	0	5	10	14	197	722	155	2,189			82	3	11	8
1995	1,452	0	0	13	34	340	923	142	2,882			85	3	11	7
1994	1,307	1	1	20	50	262	852	121	2,614			91	4	11	9
1993	1,516	0	2	20	53	266	965	210	3,032			87	4	10	10

Municipal Profile Data

Foster

Population 4,274										County Providence			
Year	Crime Index Total	Murder	Rape	Robbery	Aggravated Assault	Burglary	Larceny	Motor Vehicle Theft	Rate	Full-Time Police		Employee Data	
										Sworn Male	Sworn Female	Non Sworn Male	Non Sworn Female
2001	50	0	0	0	1	17	31	1	1,170	7	0	1	8
2000	54	0	0	1	0	12	36	5	1,263	7	0	1	4
1999	43	0	2	0	0	6	33	2	996	7	0	0	5
1998	65	0	2	0	0	20	42	1	1,506	7	0	0	4
1997	58	0	0	0	2	15	35	6	1,344	7	0	0	4
1996	56	0	0	0	6	22	24	4	1,297	7	0	0	4
1995	71	0	1	1	14	12	38	5	1,645	6	0	0	4
1994	96	0	0	0	9	36	47	4	2,400	6	0	0	4
1993	71	0	1	0	7	23	35	5	1,775	6	0	0	4

Glocester

Population 9,948										County Providence			
Year	Crime Index Total	Murder	Rape	Robbery	Aggravated Assault	Burglary	Larceny	Motor Vehicle Theft	Rate	Full-Time Police		Employee Data	
										Sworn Male	Sworn Female	Non Sworn Male	Non Sworn Female
2001	87	0	1	0	1	18	66	1	875	12	1	4	0
2000	69	0	0	1	3	10	53	2	694	12	1	4	0
1999	90	0	1	0	5	16	61	7	975	9	0	4	0
1998	107	0	0	1	4	32	68	2	1,160	11	0	4	0
1997	105	0	0	1	8	23	71	2	1,138	11	0	4	0
1996	116	0	1	0	5	30	76	4	1,257	10	0	4	0
1995	66	0	2	0	2	27	34	1	715	10	0	4	0
1994	112	0	0	0	5	24	77	6	1,244	10	0	3	1
1993	109	2	0	0	0	31	70	6	1,211	9	0	3	1

Hopkinton

Population 7,836										County Washington			
Year	Crime Index Total	Murder	Rape	Robbery	Aggravated Assault	Burglary	Larceny	Motor Vehicle Theft	Rate	Full-Time Police		Employee Data	
										Sworn Male	Sworn Female	Non Sworn Male	Non Sworn Female
2001	127	0	0	0	6	37	82	2	1,621	15	1	3	2
2000	134	0	0	1	6	47	76	4	1,710	12	0	3	2
1999	156	0	0	0	2	59	85	10	2,270	11	0	3	2
1998	153	0	0	0	0	39	106	8	2,226	12	0	3	2
1997	163	1	2	0	2	54	91	13	2,372	10	0	3	2
1996	123	0	0	0	0	40	80	3	1,790	9	0	3	2
1995	121	0	0	0	2	27	83	9	1,761	10	0	3	2
1994	133	0	0	0	0	40	89	4	1,900	10	0	3	2
1993	119	0	0	0	2	33	78	6	1,700	10	0	3	2

Municipal Profile Data

Jamestown

Year	Crime Index Total	Murder	Rape	Robbery	Population 5,622		Burglary	Larceny	Motor Vehicle Theft	Rate	County Newport		Full-Time Police		Employee Data	
					Aggravated Assault								Sworn Male	Sworn Female	Non Sworn Male	Non Sworn Female
2001	142	0	0	0	0		32	105	5	2,526			13	1	4	1
2000	162	0	0	0	0		51	110	1	2,882			11	1	3	1
1999	175	0	0	0	5		30	138	2	3,334			11	1	3	1
1998	170	0	0	0	0		29	140	1	3,239			11	2	3	1
1997	160	0	0	0	2		29	124	5	3,048			11	2	3	1
1996	111	0	0	0	2		26	81	2	2,115			11	2	3	1
1995	148	0	0	0	11		16	120	1	2,961			13	1	3	1
1994	98	0	2	0	4		20	68	4	1,960			12	1	2	1
1993	118	0	0	0	3		21	93	1	2,360			13	0	2	1

Johnston

Year	Crime Index Total	Murder	Rape	Robbery	Population 28,195		Burglary	Larceny	Motor Vehicle Theft	Rate	County Providence		Full-Time Police		Employee Data	
					Aggravated Assault								Sworn Male	Sworn Female	Non Sworn Male	Non Sworn Female
2001	1,008	0	15	7	37		120	735	94	3,575			67	2	3	14
2000	1,060	2	4	21	40		169	743	81	3,760			72	2	3	14
1999	856	0	3	9	24		151	600	69	3,225			64	1	2	13
1998	693	0	1	11	32		131	454	64	2,611			67	1	0	16
1997	604	0	2	2	25		111	393	71	2,276			73	2	5	14
1996	682	0	2	8	22		146	433	71	2,570			65	3	3	14
1995	781	1	4	4	25		158	504	85	2,943			64	3	4	13
1994	769	1	0	4	21		150	473	120	2,848			57	2	5	12
1993	940	0	1	7	17		190	577	148	3,481			58	2	7	10

Lincoln

Year	Crime Index Total	Murder	Rape	Robbery	Population 20,898		Burglary	Larceny	Motor Vehicle Theft	Rate	County Providence		Full-Time Police		Employee Data	
					Aggravated Assault								Sworn Male	Sworn Female	Non Sworn Male	Non Sworn Female
2001	481	0	0	2	3		68	356	52	2,302			29	1	5	3
2000	447	0	0	10	8		73	307	49	2,139			31	1	4	3
1999	420	2	0	0	5		52	308	53	2,328			30	1	3	2
1998	517	0	0	0	15		76	374	52	2,865			31	1	3	2
1997	507	0	0	4	10		95	346	52	2,810			31	2	3	2
1996	700	0	0	3	29		103	506	59	3,879			31	1	3	2
1995	725	0	0	3	9		93	519	101	4,018			32	1	5	2
1994	696	0	1	5	1		116	486	87	3,866			31	1	3	2
1993	716	1	8	3	3		100	467	134	3,977			31	1	3	2

Municipal Profile Data

Little Compton

Population 3,593										County Newport			
Year	Crime Index Total	Murder	Rape	Robbery	Aggravated Assault	Burglary	Larceny	Motor Vehicle Theft	Rate	Full-Time Police		Employee Data	
										Sworn Male	Sworn Female	Non Sworn Male	Non Sworn Female
2001	68	0	0	0	2	13	53	0	1,893	10	0	3	1
2000	72	0	0	0	0	19	51	2	2,004	9	0	2	1
1999	46	1	0	0	1	18	24	2	1,367	9	0	1	3
1998	61	0	0	0	0	14	47	0	1,812	8	0	1	3
1997	47	0	0	0	2	8	35	2	1,396	8	0	1	3
1996	31	0	0	0	1	7	23	0	921	8	0	1	3
1995	40	0	0	0	0	7	32	1	1,198	8	0	2	2
1994	28	0	0	0	0	6	18	4	933	8	0	1	3
1993	52	0	0	0	0	12	35	5	1,733	8	0	1	3

Middletown

Population 17,334										County Newport			
Year	Crime Index Total	Murder	Rape	Robbery	Aggravated Assault	Burglary	Larceny	Motor Vehicle Theft	Rate	Full-Time Police		Employee Data	
										Sworn Male	Sworn Female	Non Sworn Male	Non Sworn Female
2001	414	0	4	3	10	79	310	8	2,388	35	2	1	2
2000	433	0	4	8	17	59	331	14	2,498	36	2	2	2
1999	507	0	6	3	9	66	405	18	2,699	35	3	2	2
1998	516	0	4	4	29	70	388	21	2,746	35	3	2	1
1997	513	0	5	5	19	75	397	12	2,730	34	3	2	2
1996	616	0	7	6	20	107	452	24	2,279	34	3	2	2
1995	427	0	2	3	19	56	334	13	2,850	35	3	1	2
1994	310	0	1	2	5	40	252	10	1,631	35	3	1	2
1993	575	0	5	5	146	43	353	23	3,026	35	3	1	2

Narragansett

Population 16,361										County Washington			
Year	Crime Index Total	Murder	Rape	Robbery	Aggravated Assault	Burglary	Larceny	Motor Vehicle Theft	Rate	Full-Time Police		Employee Data	
										Sworn Male	Sworn Female	Non Sworn Male	Non Sworn Female
2001	458	0	2	0	14	86	347	9	2,799	35	1	3	9
2000	462	0	2	6	25	87	329	13	2,824	33	1	2	10
1999	424	0	2	1	14	63	327	17	2,829	31	2	2	10
1998	471	0	5	1	18	90	331	26	3,143	32	2	1	7
1997	449	0	2	1	19	97	306	24	2,996	32	2	1	7
1996	449	1	1	3	29	102	299	14	2,996	32	2	1	6
1995	463	0	7	3	46	93	293	21	3,090	32	2	3	6
1994	512	0	3	2	69	120	293	25	3,413	32	2	3	6
1993	499	0	4	1	59	149	263	23	3,326	33	1	3	7

Municipal Profile Data

New Shoreham

Population 1,010										County Washington			
										Full-Time Police		Employee Data	
Year	Crime Index Total	Murder	Rape	Robbery	Aggravated Assault	Burglary	Larceny	Motor Vehicle Theft	Rate	Sworn Male	Sworn Female	Non Sworn Male	Non Sworn Female
2001	85	0	0	0	0	14	66	5	8,416	4	0	0	5
2000	88	0	0	0	2	7	68	11	8,713	4	0	0	4
1999	145	0	0	0	14	10	112	9	17,34	4	0	0	0
1998	135	0	0	0	2	11	109	13	16,14	3	0	0	0
1997	139	0	0	0	4	16	109	10	16,62	3	0	1	4
1996	92	0	0	0	1	8	69	14	11,00	3	0	1	4
1995	113	0	0	0	3	12	93	5	13,51	3	0	0	2
1994	135	0	0	0	10	11	108	6	13,50	3	0	0	3
1993	119	0	0	0	3	7	107	2	11,90	3	0	0	4

Newport

Population 26,475										County Newport			
										Full-Time Police		Employee Data	
Year	Crime Index Total	Murder	Rape	Robbery	Aggravated Assault	Burglary	Larceny	Motor Vehicle Theft	Rate	Sworn Male	Sworn Female	Non Sworn Male	Non Sworn Female
2001	1,630	0	10	38	119	397	994	72	6,157	82	5	8	16
2000	1,583	2	19	29	102	348	1,003	80	5,979	77	6	8	14
1999	1,592	0	7	26	117	302	1,074	66	5,799	80	6	9	14
1998	1,814	0	14	32	166	434	1,102	66	6,607	81	4	8	14
1997	2,188	2	24	30	174	455	1,421	82	7,969	81	2	7	14
1996	2,115	0	12	47	187	501	1,281	87	7,704	87	2	8	14
1995	2,289	0	15	36	211	474	1,456	97	8,109	88	2	8	15
1994	2,165	0	14	40	225	508	1,308	70	7,732	88	3	8	14
1993	2,366	1	17	49	221	504	1,483	91	8,450	84	3	8	13

North Kingstown

Population 26,326										County Washington			
										Full-Time Police		Employee Data	
Year	Crime Index Total	Murder	Rape	Robbery	Aggravated Assault	Burglary	Larceny	Motor Vehicle Theft	Rate	Sworn Male	Sworn Female	Non Sworn Male	Non Sworn Female
2001	703	0	6	1	15	100	547	34	2,670	46	2	7	8
2000	569	0	3	0	16	126	402	22	2,161	47	1	7	7
1999	488	2	5	2	27	114	316	22	2,052	47	1	3	7
1998	557	0	2	1	17	136	384	17	2,342	46	1	5	7
1997	687	0	2	1	27	158	463	36	2,888	46	2	3	5
1996	552	0	0	5	25	111	391	20	2,321	47	2	3	5
1995	591	0	1	1	48	153	353	35	2,485	47	2	5	6
1994	596	0	3	1	14	127	423	28	2,483	47	2	3	5
1993	576	0	0	0	18	131	402	25	2,400	48	1	5	6

Municipal Profile Data

North Providence

Population 32,411										County Providence			
										Full-Time Police		Employee Data	
Year	Crime Index	Murder	Rape	Robbery	Aggravated Assault	Burglary	Larceny	Motor Vehicle Theft	Rate	Sworn	Sworn	Non	Non
	Total									Male	Female	Sworn	Sworn
2001	700	2	7	12	32	139	419	89	2,160	64	3	16	8
2000	575	1	6	9	44	112	310	93	1,774	67	3	12	10
1999	548	1	8	9	26	132	305	67	1,708	65	4	13	9
1998	560	1	11	3	35	126	321	63	1,745	63	4	14	9
1997	560	0	8	9	23	125	309	86	1,745	65	5	14	10
1996	742	0	7	21	39	165	425	85	2,312	66	5	15	10
1995	819	0	10	15	46	215	440	93	2,552	63	5	13	10
1994	942	1	8	17	54	251	462	149	2,943	60	3	12	8
1993	946	0	9	13	58	216	508	142	2,956	51	2	11	7

North Smithfield

Population 10,618										County Providence			
Year	Crime Index Total	Murder	Rape	Robbery	Aggravated Assault	Burglary	Larceny	Motor Vehicle Theft	Rate	Full-Time Police		Employee Data	
										Sworn Male	Sworn Female	Non Sworn Male	Non Sworn Female
2001	238	0	1	5	2	32	186	12	2,241	18	2	1	3
2000	224	0	4	2	6	31	174	7	2,110	19	2	1	3
1999	251	0	0	2	11	30	200	8	2,391	18	2	2	2
1998	252	0	3	0	14	54	163	18	2,401	18	2	2	2
1997	215	0	2	3	11	36	152	11	2,048	17	2	1	3
1996	235	0	1	0	42	39	133	20	2,239	14	2	1	3
1995	216	0	0	1	42	37	122	14	2,058	17	2	2	3
1994	202	0	0	1	43	32	117	9	2,020	16	2	2	3
1993	273	0	0	1	56	64	138	14	2,730	17	2	2	3

Pawtucket

Population 72,958										County Providence			
Year	Crime Index Total	Murder	Rape	Robbery	Aggravated Assault	Burglary	Larceny	Motor Vehicle Theft	Rate	Full-Time Police		Employee Data	
										Sworn Male	Sworn Female	Non Sworn Male	Non Sworn Female
2001	2,994	2	39	74	180	505	1,744	450	4,104	134	8	5	24
2000	2,943	0	45	91	239	514	1,634	420	4,034	145	7	31	27
1999	3,043	1	39	89	152	591	1,712	459	4,189	141	7	7	52
1998	2,701	0	33	67	194	528	1,471	408	3,718	133	6	16	22
1997	2,634	1	28	78	105	677	1,289	456	3,626	142	6	7	22
1996	3,137	0	27	110	153	857	1,583	407	4,318	142	6	6	21
1995	3,367	2	30	116	164	885	1,734	436	4,635	142	6	14	11
1994	3,448	4	25	107	150	931	1,690	541	4,723	141	4	12	18
1993	4,207	2	29	117	166	1,227	1,898	768	5,763	146	4	11	17

Municipal Profile Data

Portsmouth

Population 17,149										County Newport			
Year	Crime Index Total	Murder	Rape	Robbery	Aggravated Assault	Burglary	Larceny	Motor Vehicle Theft	Rate	Full-Time Police		Employee Data	
										Sworn Male	Sworn Female	Non Sworn Male	Non Sworn Female
2001	302	0	1	0	15	44	229	13	1,761	29	3	0	2
2000	285	0	9	4	16	55	190	11	1,662	29	3	0	2
1999	306	0	15	0	19	48	220	4	1,762	25	3	0	2
1998	343	0	8	0	25	62	240	8	1,975	26	3	0	1
1997	293	0	9	0	15	58	201	10	1,687	26	1	0	2
1996	300	0	3	3	9	46	226	13	1,728	26	1	0	2
1995	261	0	1	2	10	46	188	14	1,548	26	1	0	2
1994	271	0	2	0	21	44	180	24	1,594	27	0	0	2
1993	225	0	4	2	18	46	135	20	1,323	27	0	3	0

Providence

Population 173,618										County Providence				
Year	Crime Index Total	Murder	Rape	Robbery	Aggravated		Burglary	Larceny	Motor Vehicle		Full-Time Police		Employee Data	
					Assault				Theft	Rate	Sworn Male	Sworn Female	Non Sworn Male	Non Sworn Female
2001	14,185	23	111	595	714	2,284	7,387	3,071	8,170	426	30	30	58	
2000	12,840	30	82	552	506	2,289	6,617	2,764	7,396	428	33	31	70	
1999	12,156	26	80	463	572	2,101	6,637	2,277	7,563	434	30	30	55	
1998	11,191	16	88	362	582	2,140	5,992	2,011	6,963	432	33	25	60	
1997	11,316	12	101	421	474	2,317	5,881	2,110	7,040	435	33	15	23	
1996	13,106	16	77	445	495	2,934	6,720	2,419	8,154	408	27	19	47	
1995	13,999	25	98	570	530	3,534	7,150	2,092	8,710	394	28	21	49	
1994	13,681	21	115	554	631	3,606	6,286	2,468	8,497	422	28	21	44	
1993	15,162	22	114	636	601	4,240	6,433	3,116	9,417	384	26	5	35	

Rhode Island State Police

Population										County State Agency				
Year	Crime Index Total	Murder	Rape	Robbery	Aggravated		Burglary	Larceny	Motor Vehicle Theft	Rate	Full-Time Police		Employee Data	
					Assault						Sworn Male	Sworn Female	Non Sworn Male	Non Sworn Female
2001	480	2	21	4	32		42	319	60		198	19	28	18
2000	478	2	32	4	29		95	296	20		200	19	26	19
1999	498	2	30	14	56		58	311	27		180	17	26	19
1998	449	0	22	5	34		56	300	32		189	17	25	19
1997	539	3	39	7	78		77	307	28		168	13	25	17
1996	467	1	36	4	92		78	224	32		179	14	25	16
1995	613	0	23	0	129		89	317	55		188	13	31	12
1994	579	3	22	3	103		92	285	71		193	14	25	17
1993	539	3	21	5	60		87	308	55		167	13	25	18

Municipal Profile Data

Richmond

Year	Population 7,222										County Washington			
	Crime Index Total	Murder	Rape	Robbery	Aggravated Assault	Burglary	Larceny	Motor Vehicle Theft	Rate		Full-Time Police		Employee Data	
											Sworn Male	Sworn Female	Non Sworn Male	Non Sworn Female
2001	85	0	0	0	12	8	60	5	1,177		8	1	2	3
2000	87	0	0	0	21	7	56	3	1,205		7	1	2	3
1999	89	0	0	1	7	10	69	2	1,663		7	1	3	2
1998	126	0	1	0	10	14	98	3	2,355		7	1	3	2
1997	107	0	0	0	11	17	75	4	2,000		6	1	3	2
1996	87	0	2	0	7	13	62	3	1,626		6	0	1	2
1995	93	0	0	0	11	12	64	6	1,738		6	0	1	1
1994	93	0	0	1	35	12	45	0	1,860		5	0	1	0
1993	69	0	0	0	17	12	40	0	1,380		5	0	5	0

Scituate

Year	Population 10,324										County Providence			
	Crime Index Total	Murder	Rape	Robbery	Aggravated Assault	Burglary	Larceny	Motor Vehicle Theft	Rate		Full-Time Police		Employee Data	
											Sworn Male	Sworn Female	Non Sworn Male	Non Sworn Female
2001	139	0	2	0	4	30	100	3	1,346		17	0	4	2
2000	98	0	0	0	5	40	50	3	949		16	0	3	3
1999	86	0	2	0	3	14	63	4	878		16	1	3	3
1998	103	1	1	0	3	18	76	4	1,051		15	1	3	3
1997	99	0	0	0	5	29	62	3	1,011		15	2	4	2
1996	125	0	1	0	5	30	82	7	1,276		14	1	3	2
1995	132	0	1	0	8	27	95	1	1,347		14	1	3	3
1994	134	0	1	0	4	43	81	5	1,340		14	1	4	2
1993	133	0	0	0	4	50	74	5	1,330		15	0	4	2

Smithfield

Year	Population 20,613										County Providence			
	Crime Index Total	Murder	Rape	Robbery	Aggravated Assault	Burglary	Larceny	Motor Vehicle Theft	Rate		Full-Time Police		Employee Data	
											Sworn Male	Sworn Female	Non Sworn Male	Non Sworn Female
2001	298	1	6	6	9	40	230	6	1,446		37	1	6	6
2000	283	0	5	0	5	34	233	6	1,373		38	1	5	6
1999	299	0	1	2	5	45	227	19	1,560		35	1	4	6
1998	308	1	2	2	9	36	243	15	1,607		37	1	5	5
1997	281	0	3	2	8	51	191	26	1,466		34	0	4	5
1996	313	0	1	1	11	65	211	24	1,633		34	0	4	5
1995	282	1	2	1	12	38	202	26	1,472		36	0	5	4
1994	260	0	2	5	10	58	156	29	1,368		36	0	4	5
1993	282	0	4	3	8	54	170	43	1,484		36	0	5	3

Municipal Profile Data

South Kingstown

Year	Population 27,921									County Washington			
	Crime Index Total	Murder	Rape	Robbery	Aggravated Assault	Burglary	Larceny	Motor Vehicle Theft	Rate	Full-Time Police		Employee Data	
										Sworn Male	Sworn Female	Non Sworn Male	Non Sworn Female
2001	504	2	4	9	7	100	361	21	1,805	43	4	9	9
2000	588	2	5	12	23	140	371	35	2,106	42	2	9	9
1999	559	0	11	5	9	118	379	37	2,269	41	2	9	9
1998	606	0	3	3	16	135	403	46	2,460	42	2	3	6
1997	493	1	5	4	9	133	312	29	2,002	42	2	7	7
1996	525	0	3	2	12	113	374	21	2,131	42	2	7	7
1995	629	0	10	1	13	90	484	31	2,554	42	2	7	7
1994	494	0	9	3	17	104	337	24	1,976	41	2	7	7
1993	459	0	9	2	12	91	323	22	1,836	41	2	8	6

Tiverton

Year	Population 15,260									County Newport			
	Crime Index Total	Murder	Rape	Robbery	Aggravated Assault	Burglary	Larceny	Motor Vehicle Theft	Rate	Full-Time Police		Employee Data	
										Sworn Male	Sworn Female	Non Sworn Male	Non Sworn Female
2001	293	1	2	2	18	72	186	12	1,920	25	1	6	3
2000	292	0	0	1	10	52	222	7	1,913	25	1	6	3
1999	225	0	3	1	4	51	160	6	1,552	23	1	6	3
1998	273	0	1	1	13	67	181	10	1,883	23	1	6	3
1997	263	1	2	4	13	60	171	12	1,814	23	1	6	3
1996	265	1	3	0	17	48	181	15	1,828	22	1	4	3
1995	352	0	1	4	2	96	232	17	2,359	22	1	6	3
1994	315	1	0	3	14	49	218	30	2,178	22	0	6	2
1993	370	0	0	7	2	99	228	34	2,642	21	0	6	3

URI

Year	Population									County State Agency			
	Crime Index Total	Murder	Rape	Robbery	Aggravated Assault	Burglary	Larceny	Motor Vehicle Theft	Rate	Full-Time Police		Employee Data	
										Sworn Male	Sworn Female	Non Sworn Male	Non Sworn Female
2001	231	0	0	0	1	7	216	7		14	3	9	8
2000	286	0	0	0	2	13	266	5		16	3	11	7
1999	271	0	2	1	1	13	248	6		16	3	24	13
1998	239	0	0	1	3	15	216	4		13	3	5	7
1997	234	0	0	0	3	12	212	7		12	3	4	8
1996	270	0	1	0	4	18	243	4		13	3	4	6
1995	280	0	0	0	2	19	251	8		12	4	3	8
1994	277	0	0	0	6	25	236	10		13	4	8	5
1993	260	0	0	0	6	16	235	3		15	5	5	6

Municipal Profile Data

Warren

Population 11,360										County Bristol			
Year	Crime Index Total	Murder	Rape	Robbery	Aggravated Assault	Burglary	Larceny	Motor Vehicle Theft	Rate	Full-Time Police		Employee Data	
										Sworn Male	Sworn Female	Non Sworn Male	Non Sworn Female
2001	348	0	13	0	34	51	237	13	3,063	20	1	4	2
2000	273	0	10	0	18	38	199	8	2,403	20	1	4	2
1999	287	0	12	0	11	23	237	4	2,535	22	0	4	2
1998	305	0	9	1	22	29	233	11	2,694	21	0	4	2
1997	319	0	9	3	22	44	228	13	2,818	20	0	4	2
1996	388	0	7	3	14	56	296	12	3,427	21	0	4	2
1995	297	0	1	0	1	47	229	19	2,609	21	0	3	3
1994	369	0	0	0	0	41	305	23	3,354	21	0	3	3
1993	360	0	1	0	0	61	280	18	3,272	21	0	4	2

Warwick

Population 85,808										County Kent			
Year	Crime Index Total	Murder	Rape	Robbery	Aggravated Assault	Burglary	Larceny	Motor Vehicle Theft	Rate	Full-Time Police		Employee Data	
										Sworn Male	Sworn Female	Non Sworn Male	Non Sworn Female
2001	3,050	2	24	33	75	447	2,167	302	3,554	147	17	22	26
2000	2,787	0	12	31	126	388	1,985	245	3,248	156	14	18	35
1999	2,770	0	16	20	126	355	2,026	227	3,228	158	14	18	35
1998	2,911	1	13	21	146	362	2,114	254	3,392	161	11	19	30
1997	3,140	2	14	25	163	437	2,209	290	3,659	160	11	18	30
1996	3,422	1	17	29	195	461	2,397	322	3,987	154	11	19	31
1995	3,770	1	12	23	206	527	2,654	347	4,413	155	10	21	31
1994	3,891	2	14	33	283	435	2,604	520	4,577	157	10	24	31
1993	3,960	3	17	35	308	517	2,444	636	4,658	159	8	24	31

West Greenwich

Population 5,085										County Kent			
Year	Crime Index Total	Murder	Rape	Robbery	Aggravated Assault	Burglary	Larceny	Motor Vehicle Theft	Rate	Full-Time Police		Employee Data	
										Sworn Male	Sworn Female	Non Sworn Male	Non Sworn Female
2001	68	0	0	0	0	11	56	1	1,337	9	0	3	3
2000	69	0	0	1	0	9	55	4	1,357	9	0	2	3
1999	75	0	0	0	1	21	52	1	1,893	8	0	2	3
1998	79	0	0	0	1	20	55	3	1,993	8	0	2	3
1997	90	0	0	0	2	20	66	2	2,271	9	0	5	3
1996	80	0	0	1	3	39	34	3	2,019	7	0	2	3
1995	108	0	0	0	21	22	63	2	3,093	7	0	2	3
1994	127	0	0	0	42	22	61	2	4,233	7	0	2	3
1993	103	0	0	0	18	14	68	3	3,433	7	0	2	3

Municipal Profile Data

West Warwick

Population 29,581										County Kent			
										Full-Time Police		Employee Data	
Year	Crime Index Total	Murder	Rape	Robbery	Aggravated Assault	Burglary	Larceny	Motor Vehicle Theft	Rate	Sworn Male	Sworn Female	Non Sworn Male	Non Sworn Female
2001	741	0	6	7	35	149	530	14	2,505	54	3	5	7
2000	697	0	9	18	42	93	495	40	2,356	54	3	5	7
1999	837	0	12	8	40	121	608	48	2,860	54	3	6	7
1998	956	0	12	13	192	122	563	54	3,267	57	3	3	3
1997	1,320	0	4	7	447	174	641	47	4,511	60	3	3	3
1996	1,281	1	3	7	424	170	616	60	4,378	59	3	3	3
1995	1,325	1	2	7	394	208	653	60	4,527	58	3	3	3
1994	1,155	0	5	8	250	162	659	71	3,982	53	3	3	3
1993	1,037	0	4	4	139	222	601	67	3,575	52	3	3	3

Westerly

Population 22,966										County Washington			
										Full-Time Police		Employee Data	
Year	Crime Index Total	Murder	Rape	Robbery	Aggravated Assault	Burglary	Larceny	Motor Vehicle Theft	Rate	Sworn Male	Sworn Female	Non Sworn Male	Non Sworn Female
2001	393	0	6	0	8	75	294	10	1,711	45	1	9	3
2000	378	1	5	1	10	103	253	5	1,646	41	1	6	3
1999	350	0	3	1	11	76	244	15	1,620	40	2	8	2
1998	296	0	1	3	11	68	203	10	1,370	36	2	8	3
1997	305	0	3	4	7	68	208	15	1,412	37	2	6	3
1996	367	0	2	1	2	81	266	15	1,699	36	2	7	3
1995	375	1	0	1	21	86	249	17	1,736	36	2	6	3
1994	376	0	0	2	4	102	245	23	1,709	36	2	5	3
1993	329	2	0	2	10	84	214	17	1,495	35	2	7	3

Woonsocket

Population 43,224										County Providence			
										Full-Time Police		Employee Data	
Year	Crime Index Total	Murder	Rape	Robbery	Aggravated Assault	Burglary	Larceny	Motor Vehicle Theft	Rate	Sworn Male	Sworn Female	Non Sworn Male	Non Sworn Female
2001	1,482	1	60	46	130	338	784	123	3,429	96	4	11	8
2000	1,218	3	33	23	95	298	645	121	2,818	96	3	14	5
1999	1,064	0	16	19	87	313	535	94	2,425	98	3	13	7
1998	1,056	3	20	27	104	256	527	119	2,407	98	3	13	4
1997	1,239	1	21	22	122	269	671	133	2,824	94	3	14	2
1996	1,196	1	5	42	99	248	698	103	2,726	95	3	7	1
1995	1,095	1	5	28	78	251	636	96	2,496	96	3	6	1
1994	1,128	3	13	16	116	288	567	125	2,563	99	3	8	1
1993	1,125	1	11	27	104	238	626	118	2,556	102	3	7	1

Arrest Data - 18 years of age and over

Statewide Summary Report

	Total	White	Black	Am. Indian or Alaskan Native	Asian or Pacific Islander
Murder and Nonnegligent Manslaughter	23	18	4	1	0
Manslaughter by Negligence	1	1	0	0	0
Forcible Rape	107	82	19	2	4
Robbery	169	104	60	3	2
Aggravated Assault	690	529	151	4	6
Burglary-Breaking or Entering	600	504	92	2	2
Larceny-Theft (Except Motor Vehicle Theft)	2,121	1,718	370	13	20
Motor Vehicle Theft	157	102	51	0	4
Other Assaults (Return A-5e)	4,858	3,900	892	17	49
Arson	32	28	4	0	0
Forgery and Counterfeiting	182	134	40	2	6
Fraud	967	845	111	7	4
Embezzlement	130	112	16	0	2
Stolen Property: Buying, Receiving, Possessing	203	156	42	0	5
Vandalism	939	796	133	3	7
Weapons: Carrying, Possessing, etc.	293	200	87	3	3
Prostitution and Commercialized Vice	407	308	81	1	17
Sex Offenses (Except Forcible Rape/Prostitution)	122	109	12	0	1
Sale/Manufacturing: Opium or Cocaine	658	425	228	2	3
Sale/Manufacturing: Marijuana	272	211	58	1	2
Sale/Manufacturing: Synthetic Narcotics	20	16	4	0	0
Sale/Manufacturing: Other Dang Non-Narcotic	42	37	5	0	0
Possession: Opium or Cocaine	917	692	220	2	3
Possession: Marijuana	1,693	1,395	287	6	5
Possession: Synthetic Narcotics	17	13	3	0	1
Possession: Other Dang Non-Narcotic Drugs	95	87	8	0	0
Gambling: Bookmaking	11	6	2	0	3
Gambling: Numbers/Lottery	18	17	1	0	0
Gambling: Other	15	10	5	0	0
Offenses Against Family and Children	286	246	38	0	2
Driving Under the Influence	1,933	1,838	72	12	11
Liquor Laws	1,171	1,044	115	2	10
Drunkenness	105	100	4	0	1
Disorderly Conduct	2,250	1,939	277	15	19
Vagrancy	88	77	8	3	0
All Other Offenses (Except Traffic)	11,539	8,862	2,507	57	113
Suspicion	110	93	11	1	5
Curfew and Loitering Law Violations	61	44	17	0	0
Grand Total	33,302	26,798	6,035	159	310

Arrest Data - 18 years of age and over Listed by Municipality

	Total	White	Black	Am. Indian or Alaskan Native	Asian or Pacific Islander
BARRINGTON					
Robbery	2	2	0	0	0
Aggravated Assault	1	1	0	0	0
Burglary-Breaking or Entering	4	4	0	0	0
Larceny-Theft (Except Motor Vehicle Theft)	5	5	0	0	0
Motor Vehicle Theft	1	1	0	0	0
Other Assaults (Return A-5e)	26	24	2	0	0
Arson	1	1	0	0	0
Fraud	6	6	0	0	0
Vandalism	9	9	0	0	0
Weapons: Carrying, Possessing, etc.	3	3	0	0	0
Possession: Opium or Cocaine	3	3	0	0	0
Possession: Marijuana	8	8	0	0	0
Possession: Other Dang Non-Narcotic Drugs	1	1	0	0	0
Offenses Against Family and Children	1	1	0	0	0
Driving Under the Influence	6	6	0	0	0
Liquor Laws	4	4	0	0	0
Disorderly Conduct	11	10	1	0	0
All Other Offenses (Except Traffic)	44	42	2	0	0
TOTAL ARRESTS FOR BARRINGTON	136	131	5	0	0
BRISTOL					
Forcible Rape	1	1	0	0	0
Aggravated Assault	8	7	1	0	0
Burglary-Breaking or Entering	8	8	0	0	0
Larceny-Theft (Except Motor Vehicle Theft)	17	15	0	0	2
Other Assaults (Return A-5e)	81	78	3	0	0
Arson	3	3	0	0	0
Forgery and Counterfeiting	1	1	0	0	0
Fraud	12	12	0	0	0
Embezzlement	1	1	0	0	0
Stolen Property: Buying, Receiving, Possessing	3	3	0	0	0
Vandalism	13	13	0	0	0
Weapons: Carrying, Possessing, etc.	4	4	0	0	0
Prostitution and Commercialized Vice	1	1	0	0	0
Sale/Manufacturing: Marijuana	3	3	0	0	0
Sale/Manufacturing: Other Dang Non-Narcotic	1	1	0	0	0

Arrest Data - 18 years of age and over Listed by Municipality			Am. Indian or Alaskan Native			Asian or Pacific Islander
	Total	White	Black			
Possession: Opium or Cocaine	2	2	0	0	0	0
Possession: Marijuana	55	50	4	1	0	0
Possession: Other Dang Non-Narcotic Drugs	1	1	0	0	0	0
Offenses Against Family and Children	6	6	0	0	0	0
Driving Under the Influence	77	77	0	0	0	0
Liquor Laws	13	12	1	0	0	0
Disorderly Conduct	58	56	2	0	0	0
Vagrancy	3	3	0	0	0	0
All Other Offenses (Except Traffic)	154	140	13	0	1	1
TOTAL ARRESTS FOR BRISTOL	526	498	24	1	3	3
BROWN UNIVERSITY						
Robbery	1	1	0	0	0	0
Larceny-Theft (Except Motor Vehicle Theft)	2	2	0	0	0	0
Motor Vehicle Theft	1	0	1	0	0	0
Other Assaults (Return A-5e)	7	3	3	0	1	1
Stolen Property: Buying, Receiving, Possessing	2	2	0	0	0	0
Vandalism	5	4	1	0	0	0
Weapons: Carrying, Possessing, etc.	1	1	0	0	0	0
Possession: Marijuana	15	11	4	0	0	0
Possession: Other Dang Non-Narcotic Drugs	2	2	0	0	0	0
Liquor Laws	1	1	0	0	0	0
Drunkenness	2	1	1	0	0	0
Disorderly Conduct	2	2	0	0	0	0
All Other Offenses (Except Traffic)	10	7	3	0	0	0
Suspicion	42	36	3	0	3	3
TOTAL ARRESTS FOR BROWN UNIVERSITY	93	73	16	0	4	4
BURRILLVILLE						
Forcible Rape	1	1	0	0	0	0
Aggravated Assault	8	8	0	0	0	0
Burglary-Breaking or Entering	9	8	1	0	0	0
Larceny-Theft (Except Motor Vehicle Theft)	13	13	0	0	0	0
Motor Vehicle Theft	1	1	0	0	0	0
Other Assaults (Return A-5e)	56	55	1	0	0	0
Fraud	4	4	0	0	0	0
Vandalism	15	14	1	0	0	0

Arrest Data - 18 years of age and over
Listed by Municipality

	Total	White	Black	Am. Indian or Alaskan Native	Asian or Pacific Islander
Sex Offenses (Except Forcible Rape/Prostitution)	6	5	1	0	0
Possession: Opium or Cocaine	1	1	0	0	0
Possession: Marijuana	15	15	0	0	0
Offenses Against Family and Children	1	1	0	0	0
Driving Under the Influence	11	11	0	0	0
Liquor Laws	9	9	0	0	0
Disorderly Conduct	22	22	0	0	0
Vagrancy	1	1	0	0	0
All Other Offenses (Except Traffic)	92	86	6	0	0
TOTAL ARRESTS FOR BURRILLVILLE	265	255	10	0	0
CENTRAL FALLS					
Murder and Nonnegligent Manslaughter	1	1	0	0	0
Forcible Rape	6	3	3	0	0
Robbery	5	3	2	0	0
Aggravated Assault	33	25	8	0	0
Burglary-Breaking or Entering	8	8	0	0	0
Larceny-Theft (Except Motor Vehicle Theft)	16	15	1	0	0
Motor Vehicle Theft	3	2	1	0	0
Other Assaults (Return A-5e)	134	112	22	0	0
Forgery and Counterfeiting	3	3	0	0	0
Fraud	1	1	0	0	0
Embezzlement	1	1	0	0	0
Vandalism	29	27	2	0	0
Weapons: Carrying, Possessing, etc.	3	2	1	0	0
Prostitution and Commercialized Vice	15	14	1	0	0
Sex Offenses (Except Forcible Rape/Prostitution)	2	2	0	0	0
Sale/Manufacturing: Opium or Cocaine	37	31	6	0	0
Possession: Opium or Cocaine	41	36	5	0	0
Possession: Marijuana	29	23	6	0	0
Possession: Other Dang Non-Narcotic Drugs	2	2	0	0	0
Offenses Against Family and Children	1	1	0	0	0
Driving Under the Influence	24	23	1	0	0
Liquor Laws	9	8	1	0	0
Drunkenness	1	1	0	0	0
Disorderly Conduct	75	60	15	0	0

Arrest Data - 18 years of age and over Listed by Municipality			Am.		
	Total	White	Black	Indian or Alaskan Native	Asian or Pacific Islander
Vagrancy	6	3	3	0	0
All Other Offenses (Except Traffic)	412	343	69	0	0
TOTAL ARRESTS FOR CENTRAL FALLS	897	750	147	0	0
CHARLESTOWN					
Forcible Rape	1	1	0	0	0
Burglary-Breaking or Entering	2	2	0	0	0
Larceny-Theft (Except Motor Vehicle Theft)	8	7	0	1	0
Other Assaults (Return A-5e)	32	27	2	1	2
Forgery and Counterfeiting	4	4	0	0	0
Fraud	18	17	1	0	0
Embezzlement	1	1	0	0	0
Vandalism	7	7	0	0	0
Weapons: Carrying, Possessing, etc.	2	2	0	0	0
Sex Offenses (Except Forcible Rape/Prostitution)	1	1	0	0	0
Sale/Manufacturing: Marijuana	2	2	0	0	0
Possession: Opium or Cocaine	2	2	0	0	0
Possession: Marijuana	13	13	0	0	0
Driving Under the Influence	15	15	0	0	0
Liquor Laws	3	3	0	0	0
Disorderly Conduct	24	23	1	0	0
All Other Offenses (Except Traffic)	75	70	4	0	1
TOTAL ARRESTS FOR CHARLESTOWN	210	197	8	2	3
COVENTRY					
Forcible Rape	1	1	0	0	0
Robbery	1	1	0	0	0
Aggravated Assault	20	20	0	0	0
Burglary-Breaking or Entering	20	20	0	0	0
Larceny-Theft (Except Motor Vehicle Theft)	47	45	1	0	1
Other Assaults (Return A-5e)	126	120	5	0	1
Forgery and Counterfeiting	4	2	1	1	0
Fraud	120	115	5	0	0
Embezzlement	7	7	0	0	0
Stolen Property: Buying, Receiving, Possessing	8	8	0	0	0
Vandalism	32	31	1	0	0
Weapons: Carrying, Possessing, etc.	5	5	0	0	0

Arrest Data - 18 years of age and over
Listed by Municipality

	Total	White	Black	Am. Indian or Alaskan Native	Asian or Pacific Islander
Sex Offenses (Except Forcible Rape/Prostitution)	1	1	0	0	0
Sale/Manufacturing: Opium or Cocaine	3	3	0	0	0
Sale/Manufacturing: Marijuana	4	3	1	0	0
Sale/Manufacturing: Other Dang Non-Narcotic	1	1	0	0	0
Possession: Opium or Cocaine	1	0	0	0	1
Possession: Marijuana	23	22	1	0	0
Possession: Other Dang Non-Narcotic Drugs	2	1	1	0	0
Driving Under the Influence	80	77	3	0	0
Liquor Laws	10	10	0	0	0
Drunkenness	2	2	0	0	0
Disorderly Conduct	37	34	2	1	0
Vagrancy	5	5	0	0	0
All Other Offenses (Except Traffic)	104	97	6	1	0
TOTAL ARRESTS FOR COVENTRY	664	631	27	3	3
CRANSTON					
Murder and Nonnegligent Manslaughter	2	2	0	0	0
Forcible Rape	10	8	1	0	1
Robbery	10	8	2	0	0
Aggravated Assault	31	28	3	0	0
Burglary-Breaking or Entering	58	54	4	0	0
Larceny-Theft (Except Motor Vehicle Theft)	247	208	37	0	2
Motor Vehicle Theft	2	2	0	0	0
Other Assaults (Return A-5e)	176	159	13	0	4
Arson	1	1	0	0	0
Forgery and Counterfeiting	11	4	5	0	2
Fraud	27	22	3	0	2
Embezzlement	10	7	3	0	0
Stolen Property: Buying, Receiving, Possessing	37	29	7	0	1
Vandalism	54	49	5	0	0
Weapons: Carrying, Possessing, etc.	18	15	3	0	0
Sex Offenses (Except Forcible Rape/Prostitution)	6	4	2	0	0
Sale/Manufacturing: Opium or Cocaine	85	73	12	0	0
Sale/Manufacturing: Marijuana	22	19	3	0	0
Sale/Manufacturing: Synthetic Narcotics	1	1	0	0	0
Possession: Opium or Cocaine	1	1	0	0	0

Arrest Data - 18 years of age and over Listed by Municipality			Am. Indian or Alaskan Native	Asian or Pacific Islander
	Total	White	Black	
Possession: Marijuana	17	15	2	0
Possession: Other Dang Non-Narcotic Drugs	1	1	0	0
Offenses Against Family and Children	86	74	11	1
Driving Under the Influence	18	17	0	1
Liquor Laws	9	8	1	0
Disorderly Conduct	155	119	20	16
All Other Offenses (Except Traffic)	165	149	12	4
Suspicion	60	50	8	2
TOTAL ARRESTS FOR CRANSTON	1,320	1,127	157	36
CUMBERLAND				
Robbery	3	3	0	0
Aggravated Assault	7	7	0	0
Burglary-Breaking or Entering	6	6	0	0
Larceny-Theft (Except Motor Vehicle Theft)	40	33	7	0
Other Assaults (Return A-5e)	94	89	5	0
Arson	1	1	0	0
Forgery and Counterfeiting	1	1	0	0
Fraud	9	8	0	1
Embezzlement	2	2	0	0
Stolen Property: Buying, Receiving, Possessing	1	1	0	0
Vandalism	25	24	1	0
Weapons: Carrying, Possessing, etc.	4	4	0	0
Sale/Manufacturing: Marijuana	1	1	0	0
Sale/Manufacturing: Other Dang Non-Narcotic	1	1	0	0
Possession: Opium or Cocaine	7	7	0	0
Possession: Marijuana	38	35	3	0
Possession: Other Dang Non-Narcotic Drugs	3	3	0	0
Driving Under the Influence	34	34	0	0
Liquor Laws	17	14	3	0
Disorderly Conduct	18	16	2	0
Vagrancy	1	1	0	0
All Other Offenses (Except Traffic)	177	151	24	2
TOTAL ARRESTS FOR CUMBERLAND	490	442	45	2
DEM				
Larceny-Theft (Except Motor Vehicle Theft)	1	1	0	0

Arrest Data - 18 years of age and over Listed by Municipality			Am. Indian or Alaskan Native			Asian or Pacific Islander
	Total	White	Black			
Vandalism	1	1	0	0	0	0
Weapons: Carrying, Possessing, etc.	1	1	0	0	0	0
Sale/Manufacturing: Marijuana	1	1	0	0	0	0
Possession: Marijuana	10	10	0	0	0	0
Possession: Synthetic Narcotics	1	1	0	0	0	0
Driving Under the Influence	2	2	0	0	0	0
Disorderly Conduct	2	2	0	0	0	0
Vagrancy	1	1	0	0	0	0
All Other Offenses (Except Traffic)	268	231	5	0	32	
TOTAL ARRESTS FOR DEM	288	251	5	0	32	
EAST GREENWICH						
Robbery	1	1	0	0	0	0
Aggravated Assault	5	5	0	0	0	0
Burglary-Breaking or Entering	5	5	0	0	0	0
Larceny-Theft (Except Motor Vehicle Theft)	7	7	0	0	0	0
Other Assaults (Return A-5e)	31	30	1	0	0	0
Forgery and Counterfeiting	1	0	0	0	1	
Stolen Property: Buying, Receiving, Possessing	1	1	0	0	0	0
Vandalism	8	8	0	0	0	0
Weapons: Carrying, Possessing, etc.	2	2	0	0	0	0
Sale/Manufacturing: Other Dang Non-Narcotic	1	1	0	0	0	0
Possession: Opium or Cocaine	4	3	1	0	0	0
Possession: Marijuana	13	13	0	0	0	0
Possession: Other Dang Non-Narcotic Drugs	2	2	0	0	0	0
Offenses Against Family and Children	1	1	0	0	0	0
Driving Under the Influence	16	16	0	0	0	0
Liquor Laws	11	8	3	0	0	0
Disorderly Conduct	33	32	1	0	0	0
Vagrancy	4	4	0	0	0	0
All Other Offenses (Except Traffic)	180	165	14	0	1	
TOTAL ARRESTS FOR EAST GREENWICH	326	304	20	0	2	
EAST PROVIDENCE						
Forcible Rape	2	2	0	0	0	0
Robbery	4	2	2	0	0	0
Aggravated Assault	47	35	12	0	0	0

Arrest Data - 18 years of age and over
Listed by Municipality

	Total	White	Black	Am. Indian or Alaskan Native	Asian or Pacific Islander
Burglary-Breaking or Entering	20	18	2	0	0
Larceny-Theft (Except Motor Vehicle Theft)	90	60	28	1	1
Motor Vehicle Theft	7	4	3	0	0
Other Assaults (Return A-5e)	178	137	41	0	0
Arson	1	1	0	0	0
Forgery and Counterfeiting	6	4	2	0	0
Fraud	16	14	2	0	0
Embezzlement	5	5	0	0	0
Vandalism	23	21	2	0	0
Weapons: Carrying, Possessing, etc.	15	10	5	0	0
Prostitution and Commercialized Vice	4	4	0	0	0
Sex Offenses (Except Forcible Rape/Prostitution)	2	2	0	0	0
Sale/Manufacturing: Opium or Cocaine	20	15	5	0	0
Sale/Manufacturing: Marijuana	13	10	2	0	1
Sale/Manufacturing: Synthetic Narcotics	1	1	0	0	0
Sale/Manufacturing: Other Dang Non-Narcotic	2	2	0	0	0
Possession: Opium or Cocaine	69	57	12	0	0
Possession: Marijuana	125	94	31	0	0
Possession: Other Dang Non-Narcotic Drugs	5	4	1	0	0
Gambling: Numbers/Lottery	5	4	1	0	0
Offenses Against Family and Children	7	2	5	0	0
Driving Under the Influence	34	31	3	0	0
Liquor Laws	13	11	2	0	0
Disorderly Conduct	39	35	4	0	0
Vagrancy	10	9	0	1	0
All Other Offenses (Except Traffic)	882	611	263	4	4
TOTAL ARRESTS FOR EAST PROVIDENCE	1,645	1,205	428	6	6
FOSTER					
Aggravated Assault	1	1	0	0	0
Burglary-Breaking or Entering	9	9	0	0	0
Larceny-Theft (Except Motor Vehicle Theft)	4	4	0	0	0
Other Assaults (Return A-5e)	15	15	0	0	0
Fraud	1	1	0	0	0
Stolen Property: Buying, Receiving, Possessing	1	1	0	0	0
Weapons: Carrying, Possessing, etc.	1	0	1	0	0

Arrest Data - 18 years of age and over Listed by Municipality			Am. Indian or Alaskan Native			Asian or Pacific Islander
	Total	White	Black			
Sale/Manufacturing: Marijuana	4	4	0	0	0	0
Possession: Opium or Cocaine	1	1	0	0	0	0
Possession: Marijuana	12	12	0	0	0	0
Driving Under the Influence	8	8	0	0	0	0
Disorderly Conduct	3	3	0	0	0	0
All Other Offenses (Except Traffic)	49	47	2	0	0	0
TOTAL ARRESTS FOR FOSTER	109	106	3	0	0	0
GLOCESTER						
Burglary-Breaking or Entering	4	4	0	0	0	0
Larceny-Theft (Except Motor Vehicle Theft)	4	4	0	0	0	0
Other Assaults (Return A-5e)	30	30	0	0	0	0
Forgery and Counterfeiting	1	1	0	0	0	0
Fraud	4	4	0	0	0	0
Vandalism	5	5	0	0	0	0
Weapons: Carrying, Possessing, etc.	1	1	0	0	0	0
Sale/Manufacturing: Marijuana	1	1	0	0	0	0
Possession: Opium or Cocaine	2	2	0	0	0	0
Possession: Marijuana	14	14	0	0	0	0
Driving Under the Influence	24	24	0	0	0	0
Liquor Laws	5	5	0	0	0	0
Disorderly Conduct	10	10	0	0	0	0
Vagrancy	5	5	0	0	0	0
All Other Offenses (Except Traffic)	57	54	3	0	0	0
TOTAL ARRESTS FOR GLOCESTER	167	164	3	0	0	0
HOPKINTON						
Aggravated Assault	4	4	0	0	0	0
Burglary-Breaking or Entering	4	4	0	0	0	0
Larceny-Theft (Except Motor Vehicle Theft)	4	4	0	0	0	0
Other Assaults (Return A-5e)	40	39	0	0	1	0
Fraud	6	6	0	0	0	0
Vandalism	6	6	0	0	0	0
Weapons: Carrying, Possessing, etc.	1	1	0	0	0	0
Sex Offenses (Except Forcible Rape/Prostitution)	1	1	0	0	0	0
Sale/Manufacturing: Marijuana	6	6	0	0	0	0
Possession: Opium or Cocaine	1	1	0	0	0	0

Arrest Data - 18 years of age and over Listed by Municipality			Am. Indian or Alaskan Native			Asian or Pacific Islander
	Total	White	Black			
Possession: Marijuana	17	17	0	0	0	0
Driving Under the Influence	26	26	0	0	0	0
Liquor Laws	6	6	0	0	0	0
Disorderly Conduct	21	19	2	0	0	0
Vagrancy	6	6	0	0	0	0
All Other Offenses (Except Traffic)	88	80	7	1	0	0
TOTAL ARRESTS FOR HOPKINTON	237	226	9	1	1	1
JAMESTOWN						
Burglary-Breaking or Entering	2	2	0	0	0	0
Larceny-Theft (Except Motor Vehicle Theft)	7	6	1	0	0	0
Other Assaults (Return A-5e)	10	9	0	0	1	1
Fraud	3	3	0	0	0	0
Vandalism	1	1	0	0	0	0
Weapons: Carrying, Possessing, etc.	2	2	0	0	0	0
Sex Offenses (Except Forcible Rape/Prostitution)	1	1	0	0	0	0
Sale/Manufacturing: Marijuana	1	1	0	0	0	0
Possession: Opium or Cocaine	2	2	0	0	0	0
Offenses Against Family and Children	1	1	0	0	0	0
Driving Under the Influence	6	6	0	0	0	0
Liquor Laws	1	1	0	0	0	0
Disorderly Conduct	5	5	0	0	0	0
All Other Offenses (Except Traffic)	15	15	0	0	0	0
TOTAL ARRESTS FOR JAMESTOWN	57	55	1	0	1	1
JOHNSTON						
Forcible Rape	4	3	1	0	0	0
Robbery	3	3	0	0	0	0
Aggravated Assault	21	20	1	0	0	0
Burglary-Breaking or Entering	15	15	0	0	0	0
Larceny-Theft (Except Motor Vehicle Theft)	65	62	3	0	0	0
Motor Vehicle Theft	1	1	0	0	0	0
Other Assaults (Return A-5e)	131	128	3	0	0	0
Forgery and Counterfeiting	7	7	0	0	0	0
Fraud	39	34	5	0	0	0
Embezzlement	7	6	1	0	0	0
Stolen Property: Buying, Receiving, Possessing	32	24	8	0	0	0

Arrest Data - 18 years of age and over
Listed by Municipality

	Total	White	Black	Am. Indian or Alaskan Native	Asian or Pacific Islander
Vandalism	21	20	0	1	0
Weapons: Carrying, Possessing, etc.	6	6	0	0	0
Prostitution and Commercialized Vice	1	1	0	0	0
Sex Offenses (Except Forcible Rape/Prostitution)	3	3	0	0	0
Sale/Manufacturing: Opium or Cocaine	3	1	2	0	0
Sale/Manufacturing: Marijuana	5	5	0	0	0
Sale/Manufacturing: Synthetic Narcotics	1	1	0	0	0
Sale/Manufacturing: Other Dang Non-Narcotic	1	1	0	0	0
Possession: Opium or Cocaine	18	17	1	0	0
Possession: Marijuana	27	22	5	0	0
Possession: Other Dang Non-Narcotic Drugs	2	1	1	0	0
Offenses Against Family and Children	1	1	0	0	0
Driving Under the Influence	38	36	1	0	1
Liquor Laws	1	1	0	0	0
Disorderly Conduct	63	59	4	0	0
Vagrancy	2	1	1	0	0
All Other Offenses (Except Traffic)	200	166	29	1	4
TOTAL ARRESTS FOR JOHNSTON	718	645	66	2	5
LINCOLN					
Robbery	3	2	1	0	0
Aggravated Assault	1	1	0	0	0
Burglary-Breaking or Entering	4	4	0	0	0
Larceny-Theft (Except Motor Vehicle Theft)	28	25	3	0	0
Motor Vehicle Theft	1	1	0	0	0
Other Assaults (Return A-5e)	69	65	3	0	1
Forgery and Counterfeiting	2	2	0	0	0
Fraud	12	8	4	0	0
Embezzlement	2	2	0	0	0
Stolen Property: Buying, Receiving, Possessing	10	10	0	0	0
Vandalism	23	19	3	0	1
Weapons: Carrying, Possessing, etc.	3	2	1	0	0
Sex Offenses (Except Forcible Rape/Prostitution)	4	4	0	0	0
Sale/Manufacturing: Other Dang Non-Narcotic	8	5	3	0	0
Possession: Opium or Cocaine	6	6	0	0	0
Possession: Marijuana	18	16	2	0	0

Arrest Data - 18 years of age and over Listed by Municipality			Am. Indian or Alaskan Native	Asian or Pacific Islander
	Total	White	Black	
Driving Under the Influence	34	32	2	0
Liquor Laws	7	5	2	0
Drunkenness	1	1	0	0
Disorderly Conduct	26	24	2	0
All Other Offenses (Except Traffic)	413	333	78	2
Suspicion	3	3	0	0
TOTAL ARRESTS FOR LINCOLN	678	570	104	4
LITTLE COMPTON				
Aggravated Assault	2	2	0	0
Larceny-Theft (Except Motor Vehicle Theft)	5	5	0	0
Other Assaults (Return A-5e)	12	12	0	0
Vandalism	5	5	0	0
Weapons: Carrying, Possessing, etc.	2	2	0	0
Possession: Opium or Cocaine	1	1	0	0
Possession: Marijuana	11	11	0	0
Possession: Synthetic Narcotics	1	1	0	0
Driving Under the Influence	16	16	0	0
Liquor Laws	6	6	0	0
Disorderly Conduct	2	2	0	0
All Other Offenses (Except Traffic)	32	31	1	0
TOTAL ARRESTS FOR LITTLE COMPTON	95	94	1	0
MIDDLETOWN				
Robbery	2	1	1	0
Aggravated Assault	4	3	1	0
Burglary-Breaking or Entering	12	9	3	0
Larceny-Theft (Except Motor Vehicle Theft)	28	17	11	0
Other Assaults (Return A-5e)	84	66	17	1
Forgery and Counterfeiting	4	3	1	0
Fraud	33	29	4	0
Embezzlement	3	3	0	0
Vandalism	14	14	0	0
Weapons: Carrying, Possessing, etc.	5	5	0	0
Sex Offenses (Except Forcible Rape/Prostitution)	1	1	0	0
Sale/Manufacturing: Marijuana	5	1	4	0
Possession: Opium or Cocaine	2	1	1	0

Arrest Data - 18 years of age and over Listed by Municipality			Am. Indian or Alaskan Native			Asian or Pacific Islander
	Total	White	Black			
Possession: Marijuana	32	30	2	0		0
Offenses Against Family and Children	1	1	0	0		0
Driving Under the Influence	67	64	3	0		0
Liquor Laws	2	2	0	0		0
Disorderly Conduct	16	15	1	0		0
Vagrancy	2	2	0	0		0
All Other Offenses (Except Traffic)	135	102	32	1		0
TOTAL ARRESTS FOR MIDDLETOWN	452	369	81	2		0
NARRAGANSETT						
Aggravated Assault	12	10	2	0		0
Burglary-Breaking or Entering	16	13	3	0		0
Larceny-Theft (Except Motor Vehicle Theft)	28	24	3	1		0
Motor Vehicle Theft	1	1	0	0		0
Other Assaults (Return A-5e)	103	89	13	1		0
Arson	2	2	0	0		0
Forgery and Counterfeiting	6	6	0	0		0
Fraud	16	16	0	0		0
Embezzlement	3	3	0	0		0
Vandalism	12	12	0	0		0
Weapons: Carrying, Possessing, etc.	1	1	0	0		0
Sex Offenses (Except Forcible Rape/Prostitution)	3	3	0	0		0
Sale/Manufacturing: Opium or Cocaine	5	3	1	0		1
Sale/Manufacturing: Marijuana	10	10	0	0		0
Possession: Opium or Cocaine	9	9	0	0		0
Possession: Marijuana	67	61	6	0		0
Possession: Other Dang Non-Narcotic Drugs	4	4	0	0		0
Offenses Against Family and Children	1	1	0	0		0
Driving Under the Influence	63	59	2	1		1
Liquor Laws	81	80	1	0		0
Disorderly Conduct	109	101	7	1		0
Vagrancy	2	1	0	1		0
All Other Offenses (Except Traffic)	199	170	21	4		4
TOTAL ARRESTS FOR NARRAGANSETT	753	679	59	9		6
NARRAGANSETT TRIBAL						
Aggravated Assault	4	1	1	2		0

Arrest Data - 18 years of age and over Listed by Municipality		Am.			
	Total	White	Black	Indian or Alaskan Native	Asian or Pacific Islander
Burglary-Breaking or Entering	1	0	0	1	0
Weapons: Carrying, Possessing, etc.	1	1	0	0	0
Sale/Manufacturing: Marijuana	1	0	0	1	0
Possession: Marijuana	1	0	0	1	0
Offenses Against Family and Children	1	1	0	0	0
Driving Under the Influence	2	1	1	0	0
Disorderly Conduct	1	0	0	1	0
Vagrancy	1	0	0	1	0
All Other Offenses (Except Traffic)	1	0	0	1	0
Suspicion	4	3	0	1	0
TOTAL ARRESTS FOR NARRAGANSETT TRIBAL	18	7	2	9	0
NEW SHOREHAM					
Burglary-Breaking or Entering	3	3	0	0	0
Larceny-Theft (Except Motor Vehicle Theft)	4	4	0	0	0
Motor Vehicle Theft	1	1	0	0	0
Other Assaults (Return A-5e)	13	13	0	0	0
Forgery and Counterfeiting	1	1	0	0	0
Sale/Manufacturing: Marijuana	1	1	0	0	0
Possession: Opium or Cocaine	1	1	0	0	0
Possession: Marijuana	8	8	0	0	0
Driving Under the Influence	7	7	0	0	0
Liquor Laws	21	21	0	0	0
Disorderly Conduct	33	33	0	0	0
All Other Offenses (Except Traffic)	11	11	0	0	0
TOTAL ARRESTS FOR NEW SHOREHAM	104	104	0	0	0
NEWPORT					
Forcible Rape	3	2	1	0	0
Robbery	5	3	2	0	0
Aggravated Assault	51	28	23	0	0
Burglary-Breaking or Entering	42	31	11	0	0
Larceny-Theft (Except Motor Vehicle Theft)	68	44	23	1	0
Motor Vehicle Theft	5	2	3	0	0
Other Assaults (Return A-5e)	298	199	99	0	0
Arson	1	1	0	0	0
Forgery and Counterfeiting	2	1	1	0	0

Arrest Data - 18 years of age and over
Listed by Municipality

	Total	White	Black	Am. Indian or Alaskan Native	Asian or Pacific Islander
Fraud	12	8	4	0	0
Embezzlement	6	5	1	0	0
Stolen Property: Buying, Receiving, Possessing	7	6	1	0	0
Vandalism	71	53	18	0	0
Weapons: Carrying, Possessing, etc.	17	7	10	0	0
Sex Offenses (Except Forcible Rape/Prostitution)	53	50	3	0	0
Sale/Manufacturing: Opium or Cocaine	41	16	25	0	0
Sale/Manufacturing: Marijuana	42	27	15	0	0
Sale/Manufacturing: Synthetic Narcotics	2	2	0	0	0
Possession: Opium or Cocaine	28	19	9	0	0
Possession: Marijuana	106	80	25	0	1
Offenses Against Family and Children	7	3	4	0	0
Driving Under the Influence	55	53	2	0	0
Liquor Laws	191	181	9	0	1
Disorderly Conduct	255	225	30	0	0
All Other Offenses (Except Traffic)	367	227	140	0	0
TOTAL ARRESTS FOR NEWPORT	1,735	1,273	459	1	2
NORTH KINGSTOWN					
Forcible Rape	5	4	0	0	1
Robbery	1	0	1	0	0
Aggravated Assault	12	11	1	0	0
Burglary-Breaking or Entering	13	12	1	0	0
Larceny-Theft (Except Motor Vehicle Theft)	53	47	6	0	0
Motor Vehicle Theft	14	12	2	0	0
Other Assaults (Return A-5e)	131	116	14	0	1
Arson	1	1	0	0	0
Forgery and Counterfeiting	1	1	0	0	0
Fraud	27	21	5	0	1
Embezzlement	3	3	0	0	0
Vandalism	10	10	0	0	0
Weapons: Carrying, Possessing, etc.	2	2	0	0	0
Sex Offenses (Except Forcible Rape/Prostitution)	2	1	1	0	0
Sale/Manufacturing: Opium or Cocaine	1	0	0	0	1
Sale/Manufacturing: Marijuana	4	4	0	0	0
Sale/Manufacturing: Other Dang Non-Narcotic	4	4	0	0	0

Arrest Data - 18 years of age and over
Listed by Municipality

	Total	White	Black	Am. Indian or Alaskan Native	Asian or Pacific Islander
Possession: Opium or Cocaine	1	1	0	0	0
Possession: Marijuana	15	15	0	0	0
Offenses Against Family and Children	8	8	0	0	0
Driving Under the Influence	97	94	3	0	0
Liquor Laws	1	1	0	0	0
Drunkenness	95	91	3	0	1
Disorderly Conduct	80	72	7	1	0
All Other Offenses (Except Traffic)	32	25	7	0	0
TOTAL ARRESTS FOR NORTH KINGSTOWN	613	556	51	1	5
NORTH PROVIDENCE					
Murder and Nonnegligent Manslaughter	1	1	0	0	0
Forcible Rape	1	1	0	0	0
Robbery	2	1	1	0	0
Aggravated Assault	17	15	2	0	0
Burglary-Breaking or Entering	6	6	0	0	0
Larceny-Theft (Except Motor Vehicle Theft)	65	49	16	0	0
Motor Vehicle Theft	2	2	0	0	0
Other Assaults (Return A-5e)	153	132	18	2	1
Arson	2	2	0	0	0
Forgery and Counterfeiting	2	0	2	0	0
Fraud	10	8	2	0	0
Embezzlement	1	1	0	0	0
Stolen Property: Buying, Receiving, Possessing	1	0	1	0	0
Vandalism	37	32	5	0	0
Weapons: Carrying, Possessing, etc.	13	9	4	0	0
Prostitution and Commercialized Vice	1	1	0	0	0
Sale/Manufacturing: Opium or Cocaine	6	4	2	0	0
Sale/Manufacturing: Marijuana	6	4	2	0	0
Sale/Manufacturing: Synthetic Narcotics	1	1	0	0	0
Sale/Manufacturing: Other Dang Non-Narcotic	2	2	0	0	0
Possession: Opium or Cocaine	22	17	5	0	0
Possession: Marijuana	58	48	10	0	0
Possession: Other Dang Non-Narcotic Drugs	10	9	1	0	0
Driving Under the Influence	60	52	8	0	0
Disorderly Conduct	41	37	3	1	0

Arrest Data - 18 years of age and over Listed by Municipality			Am. Indian or Alaskan Native			Asian or Pacific Islander
	Total	White	Black			
Vagrancy	1	1	0	0		0
All Other Offenses (Except Traffic)	467	371	94	1		1
TOTAL ARRESTS FOR NORTH PROVIDENCE	988	806	176	4		2
NORTH SMITHFIELD						
Murder and Nonnegligent Manslaughter	1	1	0	0		0
Robbery	1	0	1	0		0
Aggravated Assault	2	2	0	0		0
Burglary-Breaking or Entering	2	2	0	0		0
Larceny-Theft (Except Motor Vehicle Theft)	39	37	2	0		0
Motor Vehicle Theft	1	1	0	0		0
Other Assaults (Return A-5e)	32	31	1	0		0
Arson	2	2	0	0		0
Forgery and Counterfeiting	1	1	0	0		0
Fraud	8	7	1	0		0
Vandalism	7	7	0	0		0
Weapons: Carrying, Possessing, etc.	4	3	1	0		0
Sale/Manufacturing: Marijuana	5	5	0	0		0
Possession: Marijuana	15	13	2	0		0
Driving Under the Influence	33	32	0	1		0
Liquor Laws	9	9	0	0		0
Disorderly Conduct	11	11	0	0		0
Vagrancy	3	3	0	0		0
All Other Offenses (Except Traffic)	126	102	21	3		0
TOTAL ARRESTS FOR NORTH SMITHFIELD	302	269	29	4		0
PAWTUCKET						
Murder and Nonnegligent Manslaughter	2	2	0	0		0
Forcible Rape	16	14	2	0		0
Robbery	19	11	8	0		0
Aggravated Assault	86	63	23	0		0
Burglary-Breaking or Entering	51	36	15	0		0
Larceny-Theft (Except Motor Vehicle Theft)	144	111	32	1		0
Motor Vehicle Theft	9	7	2	0		0
Other Assaults (Return A-5e)	468	332	135	1		0
Arson	2	2	0	0		0
Forgery and Counterfeiting	5	3	2	0		0

Arrest Data - 18 years of age and over
Listed by Municipality

	Total	White	Black	Am. Indian or Alaskan Native	Asian or Pacific Islander
Fraud	13	9	4	0	0
Embezzlement	4	4	0	0	0
Stolen Property: Buying, Receiving, Possessing	13	12	0	0	1
Vandalism	101	74	27	0	0
Weapons: Carrying, Possessing, etc.	16	11	5	0	0
Prostitution and Commercialized Vice	53	44	8	1	0
Sex Offenses (Except Forcible Rape/Prostitution)	3	1	2	0	0
Sale/Manufacturing: Opium or Cocaine	41	28	13	0	0
Sale/Manufacturing: Marijuana	17	11	6	0	0
Sale/Manufacturing: Other Dang Non-Narcotic	5	4	1	0	0
Possession: Opium or Cocaine	152	95	57	0	0
Possession: Marijuana	151	95	56	0	0
Possession: Other Dang Non-Narcotic Drugs	11	10	1	0	0
Offenses Against Family and Children	2	2	0	0	0
Driving Under the Influence	13	11	2	0	0
Liquor Laws	26	19	5	1	1
Disorderly Conduct	158	109	49	0	0
Vagrancy	11	9	2	0	0
All Other Offenses (Except Traffic)	792	518	271	2	1
TOTAL ARRESTS FOR PAWTUCKET	2,384	1,647	728	6	3
PORTSMOUTH					
Aggravated Assault	5	4	1	0	0
Burglary-Breaking or Entering	5	4	1	0	0
Larceny-Theft (Except Motor Vehicle Theft)	5	5	0	0	0
Other Assaults (Return A-5e)	46	46	0	0	0
Fraud	17	17	0	0	0
Vandalism	12	11	1	0	0
Weapons: Carrying, Possessing, etc.	4	3	1	0	0
Sale/Manufacturing: Marijuana	2	2	0	0	0
Possession: Opium or Cocaine	4	3	1	0	0
Possession: Marijuana	42	40	1	1	0
Possession: Other Dang Non-Narcotic Drugs	3	2	1	0	0
Driving Under the Influence	91	82	9	0	0
Liquor Laws	24	22	2	0	0
Disorderly Conduct	9	9	0	0	0

Arrest Data - 18 years of age and over Listed by Municipality			Am. Indian or Alaskan Native			Asian or Pacific Islander
	Total	White	Black			
Vagrancy	1	1	0	0		0
All Other Offenses (Except Traffic)	128	101	26	0		1
TOTAL ARRESTS FOR PORTSMOUTH	398	352	44	1		1
PROVIDENCE						
Murder and Nonnegligent Manslaughter	10	5	4	1		0
Forcible Rape	18	7	9	1		1
Robbery	67	30	35	0		2
Aggravated Assault	131	73	52	0		6
Burglary-Breaking or Entering	98	55	42	0		1
Larceny-Theft (Except Motor Vehicle Theft)	318	214	91	2		11
Motor Vehicle Theft	72	34	34	0		4
Other Assaults (Return A-5e)	969	584	354	4		27
Arson	5	3	2	0		0
Forgery and Counterfeiting	33	19	12	0		2
Fraud	22	15	7	0		0
Embezzlement	15	7	6	0		2
Stolen Property: Buying, Receiving, Possessing	45	23	19	0		3
Vandalism	145	96	44	1		4
Weapons: Carrying, Possessing, etc.	63	27	33	2		1
Prostitution and Commercialized Vice	269	190	62	0		17
Sex Offenses (Except Forcible Rape/Prostitution)	12	10	1	0		1
Sale/Manufacturing: Opium or Cocaine	319	175	143	0		1
Sale/Manufacturing: Marijuana	55	34	20	0		1
Sale/Manufacturing: Synthetic Narcotics	10	6	4	0		0
Sale/Manufacturing: Other Dang Non-Narcotic	1	1	0	0		0
Possession: Opium or Cocaine	346	249	94	1		2
Possession: Marijuana	149	86	62	0		1
Possession: Synthetic Narcotics	13	9	3	0		1
Possession: Other Dang Non-Narcotic Drugs	2	2	0	0		0
Gambling: Bookmaking	11	6	2	0		3
Gambling: Other	13	8	5	0		0
Offenses Against Family and Children	22	12	10	0		0
Driving Under the Influence	34	32	0	0		2
Liquor Laws	486	408	74	0		4
Disorderly Conduct	297	212	84	0		1

Arrest Data - 18 years of age and over Listed by Municipality			Am. Indian or Alaskan Native			Asian or Pacific Islander
	Total	White	Black			
Vagrancy	4	2	2	0		0
All Other Offenses (Except Traffic)	1,631	877	725	3		26
Curfew and Loitering Law Violations	61	44	17	0		0
TOTAL ARRESTS FOR PROVIDENCE	5,746	3,555	2,052	15		124
RICHMOND						
Larceny-Theft (Except Motor Vehicle Theft)	9	9	0	0		0
Other Assaults (Return A-5e)	10	10	0	0		0
Forgery and Counterfeiting	10	10	0	0		0
Fraud	3	3	0	0		0
Vandalism	3	3	0	0		0
Weapons: Carrying, Possessing, etc.	1	1	0	0		0
Sale/Manufacturing: Marijuana	7	7	0	0		0
Possession: Opium or Cocaine	1	1	0	0		0
Possession: Marijuana	7	7	0	0		0
Driving Under the Influence	26	25	1	0		0
Liquor Laws	35	32	2	1		0
Drunkenness	2	2	0	0		0
Disorderly Conduct	10	8	0	2		0
All Other Offenses (Except Traffic)	4	4	0	0		0
TOTAL ARRESTS FOR RICHMOND	128	122	3	3		0
SCITUATE						
Forcible Rape	1	1	0	0		0
Aggravated Assault	5	5	0	0		0
Burglary-Breaking or Entering	3	3	0	0		0
Larceny-Theft (Except Motor Vehicle Theft)	4	4	0	0		0
Other Assaults (Return A-5e)	33	32	0	1		0
Forgery and Counterfeiting	1	1	0	0		0
Fraud	6	6	0	0		0
Stolen Property: Buying, Receiving, Possessing	3	3	0	0		0
Vandalism	6	6	0	0		0
Sale/Manufacturing: Marijuana	1	1	0	0		0
Possession: Marijuana	6	4	1	0		1
Possession: Other Dang Non-Narcotic Drugs	1	1	0	0		0
Driving Under the Influence	6	6	0	0		0
Disorderly Conduct	7	7	0	0		0

Arrest Data - 18 years of age and over Listed by Municipality			Am. Indian or Alaskan Native			Asian or Pacific Islander
	Total	White	Black			
All Other Offenses (Except Traffic)	198	184	13	0		1
TOTAL ARRESTS FOR SCITUATE	281	264	14	1		2
SMITHFIELD						
Murder and Nonnegligent Manslaughter	1	1	0	0		0
Robbery	2	2	0	0		0
Aggravated Assault	5	4	1	0		0
Burglary-Breaking or Entering	6	6	0	0		0
Larceny-Theft (Except Motor Vehicle Theft)	25	25	0	0		0
Other Assaults (Return A-5e)	59	57	2	0		0
Arson	1	1	0	0		0
Forgery and Counterfeiting	6	6	0	0		0
Fraud	15	15	0	0		0
Embezzlement	1	1	0	0		0
Vandalism	15	14	0	1		0
Weapons: Carrying, Possessing, etc.	5	5	0	0		0
Sex Offenses (Except Forcible Rape/Prostitution)	1	1	0	0		0
Sale/Manufacturing: Marijuana	8	7	1	0		0
Sale/Manufacturing: Other Dang Non-Narcotic	1	1	0	0		0
Possession: Opium or Cocaine	8	6	2	0		0
Possession: Marijuana	58	54	4	0		0
Possession: Other Dang Non-Narcotic Drugs	4	4	0	0		0
Driving Under the Influence	46	43	1	2		0
Liquor Laws	14	13	1	0		0
Disorderly Conduct	18	15	3	0		0
Vagrancy	3	3	0	0		0
All Other Offenses (Except Traffic)	213	189	21	3		0
TOTAL ARRESTS FOR SMITHFIELD	515	473	36	6		0
SOUTH KINGSTOWN						
Forcible Rape	2	2	0	0		0
Robbery	3	1	2	0		0
Aggravated Assault	3	2	0	1		0
Burglary-Breaking or Entering	7	6	1	0		0
Larceny-Theft (Except Motor Vehicle Theft)	12	9	2	1		0
Motor Vehicle Theft	1	1	0	0		0
Other Assaults (Return A-5e)	62	47	13	1		1

Arrest Data - 18 years of age and over
Listed by Municipality

	Total	White	Black	Am. Indian or Alaskan Native	Asian or Pacific Islander
Forgery and Counterfeiting	6	5	1	0	0
Fraud	55	53	1	0	1
Embezzlement	1	1	0	0	0
Vandalism	9	7	2	0	0
Weapons: Carrying, Possessing, etc.	3	3	0	0	0
Sale/Manufacturing: Opium or Cocaine	2	0	2	0	0
Sale/Manufacturing: Marijuana	5	4	1	0	0
Sale/Manufacturing: Other Dang Non-Narcotic	1	1	0	0	0
Possession: Opium or Cocaine	4	3	1	0	0
Possession: Marijuana	23	18	3	2	0
Driving Under the Influence	36	33	2	0	1
Liquor Laws	3	3	0	0	0
Disorderly Conduct	14	8	6	0	0
All Other Offenses (Except Traffic)	226	175	47	2	2
TOTAL ARRESTS FOR SOUTH KINGSTOWN	478	382	84	7	5
SP CHEPACHET					
Burglary-Breaking or Entering	1	1	0	0	0
Larceny-Theft (Except Motor Vehicle Theft)	1	1	0	0	0
Other Assaults (Return A-5e)	3	3	0	0	0
Forgery and Counterfeiting	3	3	0	0	0
Fraud	23	20	3	0	0
Stolen Property: Buying, Receiving, Possessing	1	0	1	0	0
Vandalism	2	2	0	0	0
Weapons: Carrying, Possessing, etc.	2	1	1	0	0
Sex Offenses (Except Forcible Rape/Prostitution)	1	1	0	0	0
Sale/Manufacturing: Opium or Cocaine	1	0	1	0	0
Possession: Opium or Cocaine	3	2	1	0	0
Possession: Marijuana	13	7	6	0	0
Possession: Other Dang Non-Narcotic Drugs	2	2	0	0	0
Gambling: Numbers/Lottery	1	1	0	0	0
Driving Under the Influence	52	47	5	0	0
Disorderly Conduct	7	5	2	0	0
All Other Offenses (Except Traffic)	177	130	47	0	0
TOTAL ARRESTS FOR SP CHEPACHET	293	226	67	0	0

Arrest Data - 18 years of age and over Listed by Municipality			Am. Indian or Alaskan Native	Asian or Pacific Islander
	Total	White	Black	
SP HEADQUARTERS				
Murder and Nonnegligent Manslaughter	2	2	0	0
Manslaughter by Negligence	1	1	0	0
Forcible Rape	5	5	0	0
Robbery	2	2	0	0
Aggravated Assault	2	2	0	0
Burglary-Breaking or Entering	3	3	0	0
Larceny-Theft (Except Motor Vehicle Theft)	34	28	6	0
Motor Vehicle Theft	6	6	0	0
Other Assaults (Return A-5e)	16	11	5	0
Forgery and Counterfeiting	26	17	8	1
Fraud	176	144	27	5
Embezzlement	20	16	4	0
Vandalism	1	1	0	0
Weapons: Carrying, Possessing, etc.	9	5	4	0
Sex Offenses (Except Forcible Rape/Prostitution)	2	2	0	0
Sale/Manufacturing: Opium or Cocaine	50	45	3	2
Sale/Manufacturing: Marijuana	7	7	0	0
Sale/Manufacturing: Synthetic Narcotics	4	4	0	0
Sale/Manufacturing: Other Dang Non-Narcotic	4	4	0	0
Possession: Opium or Cocaine	8	6	2	0
Possession: Marijuana	6	6	0	0
Gambling: Numbers/Lottery	4	4	0	0
Gambling: Other	2	2	0	0
Disorderly Conduct	3	2	1	0
All Other Offenses (Except Traffic)	295	225	65	4
TOTAL ARRESTS FOR SP HEADQUARTERS	688	550	125	12
SP HOPE VALLEY				
Forcible Rape	1	1	0	0
Aggravated Assault	4	4	0	0
Burglary-Breaking or Entering	8	8	0	0
Larceny-Theft (Except Motor Vehicle Theft)	19	17	2	0
Motor Vehicle Theft	1	0	1	0
Other Assaults (Return A-5e)	51	46	2	2
Forgery and Counterfeiting	3	3	0	0
Fraud	20	20	0	0

Arrest Data - 18 years of age and over
Listed by Municipality

	Total	White	Black	Am. Indian or Alaskan Native	Asian or Pacific Islander
Vandalism	6	6	0	0	0
Weapons: Carrying, Possessing, etc.	8	6	2	0	0
Prostitution and Commercialized Vice	51	42	9	0	0
Sex Offenses (Except Forcible Rape/Prostitution)	4	4	0	0	0
Sale/Manufacturing: Opium or Cocaine	3	3	0	0	0
Sale/Manufacturing: Marijuana	3	2	1	0	0
Possession: Opium or Cocaine	4	3	1	0	0
Possession: Marijuana	21	16	5	0	0
Possession: Other Dang Non-Narcotic Drugs	4	4	0	0	0
Offenses Against Family and Children	3	3	0	0	0
Driving Under the Influence	79	76	1	2	0
Liquor Laws	4	4	0	0	0
Disorderly Conduct	28	28	0	0	0
Vagrancy	1	1	0	0	0
All Other Offenses (Except Traffic)	101	78	20	2	1
TOTAL ARRESTS FOR SP HOPE VALLEY	427	375	44	6	2
SP LINCOLN					
Aggravated Assault	5	2	2	1	0
Burglary-Breaking or Entering	1	1	0	0	0
Larceny-Theft (Except Motor Vehicle Theft)	7	4	3	0	0
Motor Vehicle Theft	3	1	2	0	0
Other Assaults (Return A-5e)	12	10	2	0	0
Arson	2	2	0	0	0
Forgery and Counterfeiting	7	6	1	0	0
Fraud	36	23	12	1	0
Embezzlement	1	1	0	0	0
Stolen Property: Buying, Receiving, Possessing	1	0	1	0	0
Vandalism	3	3	0	0	0
Weapons: Carrying, Possessing, etc.	5	0	4	1	0
Sale/Manufacturing: Opium or Cocaine	1	0	1	0	0
Sale/Manufacturing: Marijuana	1	0	1	0	0
Possession: Opium or Cocaine	14	11	3	0	0
Possession: Marijuana	22	15	7	0	0
Possession: Other Dang Non-Narcotic Drugs	1	1	0	0	0
Gambling: Numbers/Lottery	2	2	0	0	0

Arrest Data - 18 years of age and over Listed by Municipality			Am. Indian or Alaskan Native	Asian or Pacific Islander
	Total	White	Black	
Driving Under the Influence	135	120	12	3
Disorderly Conduct	16	10	4	2
All Other Offenses (Except Traffic)	287	177	108	2
TOTAL ARRESTS FOR SP LINCOLN	562	389	163	10
SP PORTSMOUTH				
Forcible Rape	1	0	1	0
Larceny-Theft (Except Motor Vehicle Theft)	4	3	1	0
Other Assaults (Return A-5e)	11	6	5	0
Fraud	4	4	0	0
Embezzlement	1	1	0	0
Stolen Property: Buying, Receiving, Possessing	1	1	0	0
Vandalism	1	0	1	0
Weapons: Carrying, Possessing, etc.	2	1	1	0
Possession: Opium or Cocaine	1	1	0	0
Possession: Marijuana	11	9	2	0
Driving Under the Influence	24	23	1	0
Disorderly Conduct	3	2	1	0
All Other Offenses (Except Traffic)	100	71	29	0
TOTAL ARRESTS FOR SP PORTSMOUTH	164	122	42	0
SP WICKFORD				
Aggravated Assault	1	1	0	0
Larceny-Theft (Except Motor Vehicle Theft)	2	2	0	0
Motor Vehicle Theft	1	1	0	0
Other Assaults (Return A-5e)	9	9	0	0
Forgery and Counterfeiting	3	3	0	0
Fraud	15	15	0	0
Stolen Property: Buying, Receiving, Possessing	1	1	0	0
Vandalism	3	2	1	0
Weapons: Carrying, Possessing, etc.	3	3	0	0
Possession: Opium or Cocaine	3	3	0	0
Possession: Marijuana	15	14	1	0
Driving Under the Influence	62	59	2	1
Liquor Laws	1	1	0	0
Disorderly Conduct	1	1	0	0
All Other Offenses (Except Traffic)	98	74	22	1
TOTAL ARRESTS FOR SP WICKFORD	218	189	26	2

Arrest Data - 18 years of age and over Listed by Municipality		Am.			
	Total	White	Black	Indian or Alaskan Native	Asian or Pacific Islander
TIVERTON					
Robbery	1	1	0	0	0
Aggravated Assault	7	7	0	0	0
Burglary-Breaking or Entering	6	6	0	0	0
Larceny-Theft (Except Motor Vehicle Theft)	17	16	1	0	0
Other Assaults (Return A-5e)	91	91	0	0	0
Forgery and Counterfeiting	3	2	1	0	0
Fraud	7	6	1	0	0
Vandalism	12	12	0	0	0
Weapons: Carrying, Possessing, etc.	2	2	0	0	0
Sex Offenses (Except Forcible Rape/Prostitution)	2	2	0	0	0
Sale/Manufacturing: Marijuana	1	1	0	0	0
Possession: Opium or Cocaine	5	5	0	0	0
Possession: Marijuana	15	15	0	0	0
Possession: Other Dang Non-Narcotic Drugs	1	1	0	0	0
Driving Under the Influence	21	21	0	0	0
Liquor Laws	6	6	0	0	0
Disorderly Conduct	30	29	0	1	0
Vagrancy	5	5	0	0	0
All Other Offenses (Except Traffic)	118	113	4	1	0
TOTAL ARRESTS FOR TIVERTON	350	341	7	2	0
URI					
Other Assaults (Return A-5e)	7	5	1	0	1
Stolen Property: Buying, Receiving, Possessing	1	1	0	0	0
Vandalism	4	4	0	0	0
Possession: Marijuana	8	8	0	0	0
Liquor Laws	8	7	1	0	0
Disorderly Conduct	8	8	0	0	0
All Other Offenses (Except Traffic)	5	3	2	0	0
Suspicion	1	1	0	0	0
TOTAL ARRESTS FOR URI	42	37	4	0	1
WARREN					
Forcible Rape	3	3	0	0	0
Aggravated Assault	17	17	0	0	0

Arrest Data - 18 years of age and over Listed by Municipality			Am. Indian or Alaskan Native			Asian or Pacific Islander
	Total	White	Black			
Burglary-Breaking or Entering	8	8	0	0	0	0
Larceny-Theft (Except Motor Vehicle Theft)	10	10	0	0	0	0
Other Assaults (Return A-5e)	71	66	5	0	0	0
Arson	2	2	0	0	0	0
Forgery and Counterfeiting	1	0	1	0	0	0
Fraud	5	5	0	0	0	0
Embezzlement	1	1	0	0	0	0
Stolen Property: Buying, Receiving, Possessing	7	6	1	0	0	0
Vandalism	3	3	0	0	0	0
Weapons: Carrying, Possessing, etc.	3	3	0	0	0	0
Sale/Manufacturing: Opium or Cocaine	1	1	0	0	0	0
Sale/Manufacturing: Other Dang Non-Narcotic	1	1	0	0	0	0
Possession: Opium or Cocaine	14	11	2	1	0	0
Possession: Marijuana	36	36	0	0	0	0
Possession: Synthetic Narcotics	1	1	0	0	0	0
Possession: Other Dang Non-Narcotic Drugs	1	1	0	0	0	0
Offenses Against Family and Children	39	36	2	0	1	1
Driving Under the Influence	27	27	0	0	0	0
Liquor Laws	2	2	0	0	0	0
Disorderly Conduct	18	18	0	0	0	0
All Other Offenses (Except Traffic)	146	131	9	6	0	0
TOTAL ARRESTS FOR WARREN	417	389	20	7	1	1
WARWICK						
Murder and Nonnegligent Manslaughter	2	2	0	0	0	0
Forcible Rape	5	4	1	0	0	0
Robbery	16	12	1	3	0	0
Aggravated Assault	39	38	1	0	0	0
Burglary-Breaking or Entering	27	25	2	0	0	0
Larceny-Theft (Except Motor Vehicle Theft)	405	325	74	5	1	1
Motor Vehicle Theft	7	7	0	0	0	0
Other Assaults (Return A-5e)	264	246	15	1	2	2
Arson	2	1	1	0	0	0
Forgery and Counterfeiting	13	11	1	0	1	1
Fraud	42	32	10	0	0	0
Embezzlement	17	16	1	0	0	0

Arrest Data - 18 years of age and over Listed by Municipality			Am. Indian or Alaskan Native	Asian or Pacific Islander
	Total	White	Black	
Stolen Property: Buying, Receiving, Possessing	2	2	0	0
Vandalism	36	34	2	0
Weapons: Carrying, Possessing, etc.	14	13	1	0
Prostitution and Commercialized Vice	1	1	0	0
Sex Offenses (Except Forcible Rape/Prostitution)	3	2	1	0
Sale/Manufacturing: Opium or Cocaine	6	4	2	0
Sale/Manufacturing: Marijuana	11	11	0	0
Sale/Manufacturing: Other Dang Non-Narcotic	2	2	0	0
Possession: Opium or Cocaine	32	26	6	0
Possession: Marijuana	110	96	14	0
Possession: Synthetic Narcotics	1	1	0	0
Possession: Other Dang Non-Narcotic Drugs	15	15	0	0
Offenses Against Family and Children	6	6	0	0
Driving Under the Influence	238	230	6	2
Liquor Laws	9	9	0	0
Disorderly Conduct	158	145	10	1
Vagrancy	7	7	0	0
All Other Offenses (Except Traffic)	777	676	90	6
TOTAL ARRESTS FOR WARWICK	2,267	1,999	239	13
WEST GREENWICH				
Larceny-Theft (Except Motor Vehicle Theft)	5	5	0	0
Other Assaults (Return A-5e)	20	20	0	0
Fraud	1	1	0	0
Embezzlement	1	1	0	0
Stolen Property: Buying, Receiving, Possessing	1	1	0	0
Vandalism	10	10	0	0
Possession: Opium or Cocaine	2	2	0	0
Possession: Marijuana	9	9	0	0
Driving Under the Influence	3	3	0	0
Drunkenness	1	1	0	0
Disorderly Conduct	10	10	0	0
All Other Offenses (Except Traffic)	43	42	1	0
TOTAL ARRESTS FOR WEST GREENWICH	106	105	1	0
WEST WARWICK				
Forcible Rape	3	3	0	0

Arrest Data - 18 years of age and over
Listed by Municipality

	Total	White	Black	Am. Indian or Alaskan Native	Asian or Pacific Islander
Robbery	3	3	0	0	0
Aggravated Assault	22	20	2	0	0
Burglary-Breaking or Entering	39	38	1	0	0
Larceny-Theft (Except Motor Vehicle Theft)	73	68	5	0	0
Other Assaults (Return A-5e)	165	153	12	0	0
Arson	1	1	0	0	0
Forgery and Counterfeiting	1	1	0	0	0
Fraud	18	17	1	0	0
Embezzlement	2	2	0	0	0
Stolen Property: Buying, Receiving, Possessing	1	1	0	0	0
Vandalism	36	34	2	0	0
Weapons: Carrying, Possessing, etc.	11	10	1	0	0
Sex Offenses (Except Forcible Rape/Prostitution)	2	2	0	0	0
Sale/Manufacturing: Opium or Cocaine	3	2	1	0	0
Sale/Manufacturing: Marijuana	6	6	0	0	0
Sale/Manufacturing: Other Dang Non-Narcotic	1	1	0	0	0
Possession: Opium or Cocaine	12	10	2	0	0
Possession: Marijuana	44	39	4	1	0
Possession: Other Dang Non-Narcotic Drugs	6	6	0	0	0
Gambling: Numbers/Lottery	2	2	0	0	0
Driving Under the Influence	48	48	0	0	0
Liquor Laws	10	9	1	0	0
Drunkenness	1	1	0	0	0
Disorderly Conduct	98	96	2	0	0
All Other Offenses (Except Traffic)	459	427	29	3	0
TOTAL ARRESTS FOR WEST WARWICK	1,067	1,000	63	4	0
WESTERLY					
Forcible Rape	1	1	0	0	0
Aggravated Assault	14	13	1	0	0
Burglary-Breaking or Entering	9	9	0	0	0
Larceny-Theft (Except Motor Vehicle Theft)	43	42	1	0	0
Motor Vehicle Theft	3	3	0	0	0
Other Assaults (Return A-5e)	47	43	4	0	0
Fraud	84	80	4	0	0
Embezzlement	1	1	0	0	0

Arrest Data - 18 years of age and over Listed by Municipality			Am. Indian or Alaskan Native			Asian or Pacific Islander
	Total	White	Black			
Stolen Property: Buying, Receiving, Possessing	21	19	2	0		0
Vandalism	14	13	1	0		0
Weapons: Carrying, Possessing, etc.	6	3	3	0		0
Sex Offenses (Except Forcible Rape/Prostitution)	3	2	1	0		0
Sale/Manufacturing: Opium or Cocaine	7	6	1	0		0
Sale/Manufacturing: Marijuana	2	2	0	0		0
Possession: Opium or Cocaine	17	16	1	0		0
Possession: Marijuana	113	108	5	0		0
Offenses Against Family and Children	86	80	6	0		0
Driving Under the Influence	70	68	0	2		0
Liquor Laws	76	73	2	0		1
Disorderly Conduct	131	127	3	1		0
All Other Offenses (Except Traffic)	420	397	20	1		2
TOTAL ARRESTS FOR WESTERLY	1,168	1,106	55	4		3
WOONSOCKET						
Murder and Nonnegligent Manslaughter	1	1	0	0		0
Forcible Rape	16	14	0	1		1
Robbery	12	11	1	0		0
Aggravated Assault	53	40	13	0		0
Burglary-Breaking or Entering	55	48	5	1		1
Larceny-Theft (Except Motor Vehicle Theft)	89	77	10	0		2
Motor Vehicle Theft	13	11	2	0		0
Other Assaults (Return A-5e)	382	305	71	2		4
Arson	2	1	1	0		0
Forgery and Counterfeiting	3	2	1	0		0
Fraud	21	16	5	0		0
Embezzlement	13	13	0	0		0
Stolen Property: Buying, Receiving, Possessing	2	1	1	0		0
Vandalism	84	69	13	0		2
Weapons: Carrying, Possessing, etc.	19	12	5	0		2
Prostitution and Commercialized Vice	11	10	1	0		0
Sex Offenses (Except Forcible Rape/Prostitution)	3	3	0	0		0
Sale/Manufacturing: Opium or Cocaine	23	15	8	0		0
Sale/Manufacturing: Marijuana	9	8	1	0		0
Sale/Manufacturing: Other Dang Non-Narcotic	5	4	1	0		0

Arrest Data - 18 years of age and over Listed by Municipality			Am. Indian or Alaskan Native			Asian or Pacific Islander
	Total	White	Black			
Possession: Opium or Cocaine	62	49	13	0		0
Possession: Marijuana	72	57	13	0		2
Possession: Other Dang Non-Narcotic Drugs	9	7	2	0		0
Gambling: Numbers/Lottery	4	4	0	0		0
Offenses Against Family and Children	5	5	0	0		0
Driving Under the Influence	69	65	1	0		3
Liquor Laws	37	30	4	0		3
Disorderly Conduct	74	63	8	2		1
Vagrancy	3	3	0	0		0
All Other Offenses (Except Traffic)	566	444	102	5		15
TOTAL ARRESTS FOR WOONSOCKET	1,717	1,388	282	11		36

Arrest Data - under 18 years of age Statewide Summary Report

	Total	White	Black	Am. Indian or Alaskan Native	Asian or Pacific Islander
Murder and Nonnegligent Manslaughter	3	0	3	0	0
Forcible Rape	26	20	6	0	0
Robbery	101	43	54	2	2
Aggravated Assault	163	120	39	1	3
Burglary-Breaking or Entering	367	313	49	3	2
Larceny-Theft (Except Motor Vehicle Theft)	900	682	192	11	15
Motor Vehicle Theft	207	96	99	2	10
Other Assaults (Return A-5e)	945	756	178	4	7
Arson	53	50	3	0	0
Forgery and Counterfeiting	9	8	1	0	0
Fraud	24	23	1	0	0
Embezzlement	9	8	1	0	0
Stolen Property: Buying, Receiving, Possessing	77	53	23	0	1
Vandalism	568	501	61	0	6
Weapons: Carrying, Possessing, etc.	140	104	29	2	5
Sex Offenses (Except Forcible Rape/Prostitution)	27	22	5	0	0
Sale/Manufacturing: Opium or Cocaine	40	24	15	0	1
Sale/Manufacturing: Marijuana	47	43	2	0	2
Sale/Manufacturing: Synthetic Narcotics	5	4	1	0	0
Sale/Manufacturing: Other Dang Non-Narcotic	13	12	1	0	0
Possession: Opium or Cocaine	51	28	22	1	0
Possession: Marijuana	506	456	42	2	6
Possession: Synthetic Narcotics	6	5	0	1	0
Possession: Other Dang Non-Narcotic Drugs	12	12	0	0	0
Gambling: Numbers/Lottery	1	1	0	0	0
Offenses Against Family and Children	412	287	107	4	14
Driving Under the Influence	18	18	0	0	0
Liquor Laws	198	187	9	1	1
Drunkenness	13	12	0	1	0
Disorderly Conduct	565	455	90	2	18
Vagrancy	76	69	6	1	0
All Other Offenses (Except Traffic)	1,275	1,039	209	6	21
Suspicion	84	71	13	0	0
Curfew and Loitering Law Violations	76	58	18	0	0
Run-Aways	239	193	42	3	1
Grand Total	7,256	5,773	1,321	47	115

Arrest Data - under 18 years of age Listed by Municipality

	Total	White	Black	Am. Indian or Alaskan Native	Asian or Pacific Islander
BARRINGTON					
Aggravated Assault	1	1	0	0	0
Burglary-Breaking or Entering	7	7	0	0	0
Larceny-Theft (Except Motor Vehicle Theft)	9	8	1	0	0
Other Assaults (Return A-5e)	1	1	0	0	0
Vandalism	11	11	0	0	0
Weapons: Carrying, Possessing, etc.	5	5	0	0	0
Sale/Manufacturing: Marijuana	1	1	0	0	0
Possession: Marijuana	13	13	0	0	0
Possession: Other Dang Non-Narcotic Drugs	1	1	0	0	0
Driving Under the Influence	1	1	0	0	0
Liquor Laws	10	10	0	0	0
Disorderly Conduct	1	1	0	0	0
All Other Offenses (Except Traffic)	14	13	1	0	0
TOTAL ARRESTS FOR BARRINGTON	75	73	2	0	0
BRISTOL					
Forcible Rape	1	1	0	0	0
Aggravated Assault	1	0	1	0	0
Burglary-Breaking or Entering	18	18	0	0	0
Larceny-Theft (Except Motor Vehicle Theft)	11	11	0	0	0
Other Assaults (Return A-5e)	12	12	0	0	0
Vandalism	15	15	0	0	0
Sale/Manufacturing: Marijuana	4	4	0	0	0
Possession: Marijuana	11	11	0	0	0
Possession: Other Dang Non-Narcotic Drugs	1	1	0	0	0
Offenses Against Family and Children	6	6	0	0	0
Liquor Laws	5	5	0	0	0
Disorderly Conduct	8	8	0	0	0
Vagrancy	2	2	0	0	0
All Other Offenses (Except Traffic)	6	6	0	0	0
TOTAL ARRESTS FOR BRISTOL	101	100	1	0	0
BROWN UNIVERSITY					
Larceny-Theft (Except Motor Vehicle Theft)	1	1	0	0	0
Vandalism	1	1	0	0	0
Possession: Marijuana	1	0	1	0	0
Liquor Laws	1	1	0	0	0
All Other Offenses (Except Traffic)	1	0	1	0	0

Arrest Data - under 18 years of age
Listed by Municipality

	Total	White	Black	Am. Indian or Alaskan Native	Asian or Pacific Islander
Suspicion	7	7	0	0	0
TOTAL ARRESTS FOR BROWN UNIVERSITY	12	10	2	0	0
BURRILLVILLE					
Forcible Rape	2	2	0	0	0
Aggravated Assault	2	2	0	0	0
Burglary-Breaking or Entering	2	2	0	0	0
Larceny-Theft (Except Motor Vehicle Theft)	8	7	0	1	0
Other Assaults (Return A-5e)	20	20	0	0	0
Vandalism	23	22	0	0	1
Weapons: Carrying, Possessing, etc.	5	5	0	0	0
Sex Offenses (Except Forcible Rape/Prostitution)	1	1	0	0	0
Sale/Manufacturing: Marijuana	1	1	0	0	0
Possession: Marijuana	15	15	0	0	0
Possession: Other Dang Non-Narcotic Drugs	2	2	0	0	0
Offenses Against Family and Children	5	5	0	0	0
Driving Under the Influence	1	1	0	0	0
Liquor Laws	2	2	0	0	0
Disorderly Conduct	7	7	0	0	0
All Other Offenses (Except Traffic)	32	32	0	0	0
Run-Aways	6	6	0	0	0
TOTAL ARRESTS FOR BURRILLVILLE	134	132	0	1	1
CENTRAL FALLS					
Robbery	5	4	1	0	0
Aggravated Assault	4	4	0	0	0
Burglary-Breaking or Entering	6	3	3	0	0
Larceny-Theft (Except Motor Vehicle Theft)	8	7	1	0	0
Motor Vehicle Theft	6	5	0	0	1
Other Assaults (Return A-5e)	13	11	2	0	0
Vandalism	10	9	1	0	0
Weapons: Carrying, Possessing, etc.	2	1	1	0	0
Sex Offenses (Except Forcible Rape/Prostitution)	1	1	0	0	0
Sale/Manufacturing: Opium or Cocaine	3	3	0	0	0
Sale/Manufacturing: Marijuana	1	1	0	0	0
Possession: Opium or Cocaine	3	3	0	0	0
Possession: Marijuana	13	10	3	0	0
Disorderly Conduct	17	11	6	0	0
Vagrancy	1	1	0	0	0

Arrest Data - under 18 years of age
Listed by Municipality

	Total	White	Black	Am. Indian or Alaskan Native	Asian or Pacific Islander
All Other Offenses (Except Traffic)	78	65	9	1	3
Curfew and Loitering Law Violations	1	1	0	0	0
Run-Aways	10	9	1	0	0
TOTAL ARRESTS FOR CENTRAL FALLS	182	149	28	1	4
CHARLESTOWN					
Aggravated Assault	1	1	0	0	0
Burglary-Breaking or Entering	2	2	0	0	0
Vandalism	6	6	0	0	0
Possession: Marijuana	3	3	0	0	0
Liquor Laws	1	1	0	0	0
Disorderly Conduct	5	5	0	0	0
All Other Offenses (Except Traffic)	8	8	0	0	0
TOTAL ARRESTS FOR CHARLESTOWN	26	26	0	0	0
COVENTRY					
Forcible Rape	1	1	0	0	0
Aggravated Assault	8	8	0	0	0
Burglary-Breaking or Entering	28	28	0	0	0
Larceny-Theft (Except Motor Vehicle Theft)	25	24	1	0	0
Motor Vehicle Theft	1	1	0	0	0
Other Assaults (Return A-5e)	47	44	3	0	0
Arson	5	5	0	0	0
Fraud	2	2	0	0	0
Embezzlement	1	1	0	0	0
Stolen Property: Buying, Receiving, Possessing	3	3	0	0	0
Vandalism	19	17	2	0	0
Weapons: Carrying, Possessing, etc.	6	6	0	0	0
Sex Offenses (Except Forcible Rape/Prostitution)	2	2	0	0	0
Sale/Manufacturing: Opium or Cocaine	2	2	0	0	0
Sale/Manufacturing: Marijuana	8	8	0	0	0
Sale/Manufacturing: Other Dang Non-Narcotic	1	1	0	0	0
Possession: Marijuana	20	20	0	0	0
Offenses Against Family and Children	21	21	0	0	0
Liquor Laws	6	5	1	0	0
Drunkenness	1	1	0	0	0
Disorderly Conduct	29	29	0	0	0
Vagrancy	8	7	1	0	0
All Other Offenses (Except Traffic)	28	28	0	0	0

Arrest Data - under 18 years of age
Listed by Municipality

	Total	White	Black	Am. Indian or Alaskan Native	Asian or Pacific Islander
Run-Aways	9	9	0	0	0
TOTAL ARRESTS FOR COVENTRY	281	273	8	0	0
CRANSTON					
Robbery	13	2	9	0	2
Aggravated Assault	6	6	0	0	0
Burglary-Breaking or Entering	19	18	1	0	0
Larceny-Theft (Except Motor Vehicle Theft)	61	49	11	0	1
Other Assaults (Return A-5e)	34	32	1	0	1
Arson	1	1	0	0	0
Fraud	1	1	0	0	0
Stolen Property: Buying, Receiving, Possessing	10	7	3	0	0
Vandalism	12	10	0	0	2
Weapons: Carrying, Possessing, etc.	7	5	1	0	1
Sex Offenses (Except Forcible Rape/Prostitution)	3	2	1	0	0
Sale/Manufacturing: Opium or Cocaine	8	7	1	0	0
Possession: Marijuana	6	5	0	0	1
Liquor Laws	4	4	0	0	0
Disorderly Conduct	34	24	2	0	8
All Other Offenses (Except Traffic)	45	39	3	0	3
Suspicion	76	63	13	0	0
TOTAL ARRESTS FOR CRANSTON	340	275	46	0	19
CUMBERLAND					
Robbery	2	0	2	0	0
Burglary-Breaking or Entering	2	2	0	0	0
Larceny-Theft (Except Motor Vehicle Theft)	4	4	0	0	0
Motor Vehicle Theft	1	1	0	0	0
Other Assaults (Return A-5e)	18	17	1	0	0
Arson	2	2	0	0	0
Fraud	1	1	0	0	0
Embezzlement	1	1	0	0	0
Stolen Property: Buying, Receiving, Possessing	1	1	0	0	0
Vandalism	3	3	0	0	0
Weapons: Carrying, Possessing, etc.	2	2	0	0	0
Sale/Manufacturing: Opium or Cocaine	1	1	0	0	0
Sale/Manufacturing: Marijuana	1	1	0	0	0
Possession: Marijuana	12	12	0	0	0
Driving Under the Influence	1	1	0	0	0

Arrest Data - under 18 years of age
Listed by Municipality

	Total	White	Black	Am. Indian or Alaskan Native	Asian or Pacific Islander
Liquor Laws	9	9	0	0	0
Disorderly Conduct	10	10	0	0	0
Vagrancy	2	2	0	0	0
All Other Offenses (Except Traffic)	20	19	1	0	0
Run-Aways	19	19	0	0	0
TOTAL ARRESTS FOR CUMBERLAND	112	108	4	0	0
DEM					
All Other Offenses (Except Traffic)	2	2	0	0	0
TOTAL ARRESTS FOR DEM	2	2	0	0	0
EAST GREENWICH					
Aggravated Assault	1	1	0	0	0
Burglary-Breaking or Entering	2	2	0	0	0
Larceny-Theft (Except Motor Vehicle Theft)	3	3	0	0	0
Motor Vehicle Theft	4	4	0	0	0
Other Assaults (Return A-5e)	6	6	0	0	0
Arson	2	2	0	0	0
Fraud	3	3	0	0	0
Vandalism	2	2	0	0	0
Weapons: Carrying, Possessing, etc.	1	1	0	0	0
Possession: Marijuana	8	8	0	0	0
Possession: Other Dang Non-Narcotic Drugs	1	1	0	0	0
Offenses Against Family and Children	1	1	0	0	0
Liquor Laws	2	2	0	0	0
Drunkenness	2	2	0	0	0
Disorderly Conduct	8	8	0	0	0
Vagrancy	2	2	0	0	0
All Other Offenses (Except Traffic)	35	34	1	0	0
Run-Aways	1	1	0	0	0
TOTAL ARRESTS FOR EAST GREENWICH	84	83	1	0	0
EAST PROVIDENCE					
Forcible Rape	4	2	2	0	0
Robbery	12	1	11	0	0
Aggravated Assault	11	7	4	0	0
Burglary-Breaking or Entering	12	10	2	0	0
Larceny-Theft (Except Motor Vehicle Theft)	38	30	8	0	0
Motor Vehicle Theft	2	0	2	0	0
Other Assaults (Return A-5e)	30	23	7	0	0

Arrest Data - under 18 years of age
Listed by Municipality

	Total	White	Black	Am. Indian or Alaskan Native	Asian or Pacific Islander
Arson	1	1	0	0	0
Stolen Property: Buying, Receiving, Possessing	1	1	0	0	0
Vandalism	14	10	4	0	0
Weapons: Carrying, Possessing, etc.	7	6	1	0	0
Sex Offenses (Except Forcible Rape/Prostitution)	3	2	1	0	0
Sale/Manufacturing: Opium or Cocaine	4	3	1	0	0
Possession: Opium or Cocaine	3	2	1	0	0
Possession: Marijuana	19	15	4	0	0
Possession: Synthetic Narcotics	1	0	0	1	0
Possession: Other Dang Non-Narcotic Drugs	1	1	0	0	0
Offenses Against Family and Children	94	62	31	0	1
Liquor Laws	1	1	0	0	0
Disorderly Conduct	20	13	7	0	0
Vagrancy	2	1	1	0	0
All Other Offenses (Except Traffic)	50	27	23	0	0
Curfew and Loitering Law Violations	1	0	1	0	0
Run-Aways	4	4	0	0	0
TOTAL ARRESTS FOR EAST PROVIDENCE	335	222	111	1	1
FOSTER					
Larceny-Theft (Except Motor Vehicle Theft)	2	2	0	0	0
Other Assaults (Return A-5e)	4	4	0	0	0
Vandalism	1	1	0	0	0
Possession: Marijuana	3	3	0	0	0
Offenses Against Family and Children	1	1	0	0	0
Liquor Laws	1	1	0	0	0
Disorderly Conduct	4	4	0	0	0
All Other Offenses (Except Traffic)	5	5	0	0	0
TOTAL ARRESTS FOR FOSTER	21	21	0	0	0
GLOCESTER					
Burglary-Breaking or Entering	1	1	0	0	0
Larceny-Theft (Except Motor Vehicle Theft)	8	7	1	0	0
Other Assaults (Return A-5e)	9	9	0	0	0
Vandalism	14	14	0	0	0
Weapons: Carrying, Possessing, etc.	3	3	0	0	0
Sale/Manufacturing: Marijuana	1	1	0	0	0
Possession: Marijuana	14	14	0	0	0
Driving Under the Influence	1	1	0	0	0

Arrest Data - under 18 years of age
Listed by Municipality

	Total	White	Black	Am. Indian or Alaskan Native	Asian or Pacific Islander
Liquor Laws	8	8	0	0	0
Disorderly Conduct	7	6	1	0	0
Vagrancy	6	5	1	0	0
All Other Offenses (Except Traffic)	67	65	2	0	0
Curfew and Loitering Law Violations	2	2	0	0	0
Run-Aways	1	1	0	0	0
TOTAL ARRESTS FOR GLOCESTER	142	137	5	0	0
HOPKINTON					
Burglary-Breaking or Entering	7	7	0	0	0
Larceny-Theft (Except Motor Vehicle Theft)	2	1	1	0	0
Other Assaults (Return A-5e)	4	4	0	0	0
Fraud	1	1	0	0	0
Vandalism	7	7	0	0	0
Sale/Manufacturing: Marijuana	1	1	0	0	0
Possession: Marijuana	1	1	0	0	0
Liquor Laws	3	3	0	0	0
Disorderly Conduct	2	2	0	0	0
All Other Offenses (Except Traffic)	15	15	0	0	0
TOTAL ARRESTS FOR HOPKINTON	43	42	1	0	0
JAMESTOWN					
Burglary-Breaking or Entering	11	11	0	0	0
Motor Vehicle Theft	2	2	0	0	0
Other Assaults (Return A-5e)	1	1	0	0	0
Possession: Marijuana	2	2	0	0	0
Offenses Against Family and Children	3	3	0	0	0
Vagrancy	3	3	0	0	0
All Other Offenses (Except Traffic)	1	1	0	0	0
TOTAL ARRESTS FOR JAMESTOWN	23	23	0	0	0
JOHNSTON					
Aggravated Assault	4	3	1	0	0
Burglary-Breaking or Entering	4	4	0	0	0
Larceny-Theft (Except Motor Vehicle Theft)	13	5	8	0	0
Motor Vehicle Theft	2	0	2	0	0
Other Assaults (Return A-5e)	28	26	1	1	0
Forgery and Counterfeiting	1	1	0	0	0
Stolen Property: Buying, Receiving, Possessing	5	3	2	0	0
Vandalism	20	19	1	0	0

Arrest Data - under 18 years of age
Listed by Municipality

	Total	White	Black	Am. Indian or Alaskan Native	Asian or Pacific Islander
Weapons: Carrying, Possessing, etc.	1	1	0	0	0
Sex Offenses (Except Forcible Rape/Prostitution)	1	1	0	0	0
Possession: Marijuana	5	5	0	0	0
Offenses Against Family and Children	2	2	0	0	0
Driving Under the Influence	1	1	0	0	0
Drunkenness	1	1	0	0	0
Disorderly Conduct	13	13	0	0	0
All Other Offenses (Except Traffic)	17	15	2	0	0
Run-Aways	2	2	0	0	0
TOTAL ARRESTS FOR JOHNSTON	120	102	17	1	0
LINCOLN					
Robbery	1	1	0	0	0
Aggravated Assault	1	1	0	0	0
Burglary-Breaking or Entering	5	5	0	0	0
Larceny-Theft (Except Motor Vehicle Theft)	24	22	2	0	0
Other Assaults (Return A-5e)	21	20	1	0	0
Arson	2	1	1	0	0
Embezzlement	1	1	0	0	0
Stolen Property: Buying, Receiving, Possessing	14	12	2	0	0
Vandalism	14	13	1	0	0
Weapons: Carrying, Possessing, etc.	2	2	0	0	0
Sale/Manufacturing: Other Dang Non-Narcotic	1	1	0	0	0
Possession: Marijuana	17	17	0	0	0
Possession: Other Dang Non-Narcotic Drugs	1	1	0	0	0
Driving Under the Influence	1	1	0	0	0
Liquor Laws	3	3	0	0	0
Drunkenness	3	3	0	0	0
Disorderly Conduct	9	8	1	0	0
Vagrancy	16	15	1	0	0
All Other Offenses (Except Traffic)	28	24	3	0	1
Curfew and Loitering Law Violations	4	3	1	0	0
Run-Aways	10	8	2	0	0
TOTAL ARRESTS FOR LINCOLN	178	162	15	0	1
LITTLE COMPTON					
Burglary-Breaking or Entering	1	1	0	0	0
Vandalism	4	4	0	0	0
Possession: Marijuana	2	2	0	0	0

Arrest Data - under 18 years of age
Listed by Municipality

	Total	White	Black	Am. Indian or Alaskan Native	Asian or Pacific Islander
Driving Under the Influence	2	2	0	0	0
Liquor Laws	4	4	0	0	0
Disorderly Conduct	3	2	1	0	0
All Other Offenses (Except Traffic)	4	4	0	0	0
TOTAL ARRESTS FOR LITTLE COMPTON	20	19	1	0	0
MIDDLETOWN					
Aggravated Assault	2	2	0	0	0
Burglary-Breaking or Entering	6	4	2	0	0
Larceny-Theft (Except Motor Vehicle Theft)	5	4	1	0	0
Other Assaults (Return A-5e)	32	26	6	0	0
Fraud	1	1	0	0	0
Vandalism	6	5	1	0	0
Weapons: Carrying, Possessing, etc.	3	3	0	0	0
Possession: Marijuana	12	11	1	0	0
Offenses Against Family and Children	3	3	0	0	0
Driving Under the Influence	1	1	0	0	0
Liquor Laws	3	3	0	0	0
Disorderly Conduct	10	9	1	0	0
Vagrancy	1	1	0	0	0
All Other Offenses (Except Traffic)	19	15	3	1	0
Run-Aways	16	15	1	0	0
TOTAL ARRESTS FOR MIDDLETOWN	120	103	16	1	0
NARRAGANSETT					
Aggravated Assault	2	2	0	0	0
Burglary-Breaking or Entering	5	5	0	0	0
Larceny-Theft (Except Motor Vehicle Theft)	10	10	0	0	0
Motor Vehicle Theft	2	1	1	0	0
Other Assaults (Return A-5e)	8	8	0	0	0
Forgery and Counterfeiting	1	1	0	0	0
Fraud	2	2	0	0	0
Stolen Property: Buying, Receiving, Possessing	1	1	0	0	0
Vandalism	8	8	0	0	0
Weapons: Carrying, Possessing, etc.	2	2	0	0	0
Sale/Manufacturing: Marijuana	1	1	0	0	0
Possession: Marijuana	17	15	0	1	1
Offenses Against Family and Children	2	2	0	0	0
Liquor Laws	10	9	1	0	0

Arrest Data - under 18 years of age
Listed by Municipality

	Total	White	Black	Am. Indian or Alaskan Native	Asian or Pacific Islander
Drunkenness	1	1	0	0	0
Disorderly Conduct	9	9	0	0	0
All Other Offenses (Except Traffic)	14	11	3	0	0
TOTAL ARRESTS FOR NARRAGANSETT	95	88	5	1	1
NARRAGANSETT TRIBAL					
Robbery	1	0	0	1	0
Weapons: Carrying, Possessing, etc.	1	0	0	1	0
Driving Under the Influence	1	1	0	0	0
Liquor Laws	1	0	0	1	0
Drunkenness	1	0	0	1	0
Disorderly Conduct	1	0	0	1	0
Run-Aways	2	1	0	1	0
TOTAL ARRESTS FOR NARRAGANSETT TRIBAL	8	2	0	6	0
NEW SHOREHAM					
Larceny-Theft (Except Motor Vehicle Theft)	2	2	0	0	0
Possession: Marijuana	5	5	0	0	0
Liquor Laws	3	3	0	0	0
Disorderly Conduct	1	1	0	0	0
All Other Offenses (Except Traffic)	1	1	0	0	0
TOTAL ARRESTS FOR NEW SHOREHAM	12	12	0	0	0
NEWPORT					
Robbery	14	2	12	0	0
Aggravated Assault	8	4	4	0	0
Burglary-Breaking or Entering	32	19	13	0	0
Larceny-Theft (Except Motor Vehicle Theft)	47	30	17	0	0
Motor Vehicle Theft	8	3	5	0	0
Other Assaults (Return A-5e)	90	54	36	0	0
Arson	4	4	0	0	0
Forgery and Counterfeiting	2	1	1	0	0
Stolen Property: Buying, Receiving, Possessing	8	7	1	0	0
Vandalism	29	19	10	0	0
Weapons: Carrying, Possessing, etc.	6	3	3	0	0
Sale/Manufacturing: Opium or Cocaine	2	1	1	0	0
Possession: Marijuana	17	12	5	0	0
Possession: Synthetic Narcotics	1	1	0	0	0
Offenses Against Family and Children	1	0	1	0	0
Driving Under the Influence	1	1	0	0	0

Arrest Data - under 18 years of age
Listed by Municipality

	Total	White	Black	Am. Indian or Alaskan Native	Asian or Pacific Islander
Liquor Laws	13	13	0	0	0
Disorderly Conduct	11	3	8	0	0
All Other Offenses (Except Traffic)	46	36	9	0	1
Run-Aways	35	18	17	0	0
TOTAL ARRESTS FOR NEWPORT	375	231	143	0	1
NORTH KINGSTOWN					
Forcible Rape	1	1	0	0	0
Aggravated Assault	2	2	0	0	0
Burglary-Breaking or Entering	10	10	0	0	0
Larceny-Theft (Except Motor Vehicle Theft)	36	34	1	1	0
Other Assaults (Return A-5e)	14	14	0	0	0
Vandalism	1	1	0	0	0
Weapons: Carrying, Possessing, etc.	1	1	0	0	0
Sale/Manufacturing: Marijuana	1	1	0	0	0
Possession: Marijuana	18	17	0	0	1
Liquor Laws	2	2	0	0	0
Drunkenness	4	4	0	0	0
Disorderly Conduct	15	14	0	0	1
All Other Offenses (Except Traffic)	3	3	0	0	0
Suspicion	1	1	0	0	0
Curfew and Loitering Law Violations	1	1	0	0	0
Run-Aways	3	3	0	0	0
TOTAL ARRESTS FOR NORTH KINGSTOWN	113	109	1	1	2
NORTH PROVIDENCE					
Forcible Rape	1	0	1	0	0
Robbery	1	1	0	0	0
Aggravated Assault	3	2	1	0	0
Burglary-Breaking or Entering	10	8	2	0	0
Larceny-Theft (Except Motor Vehicle Theft)	17	12	5	0	0
Motor Vehicle Theft	2	0	2	0	0
Other Assaults (Return A-5e)	26	23	3	0	0
Vandalism	8	8	0	0	0
Weapons: Carrying, Possessing, etc.	1	0	1	0	0
Sex Offenses (Except Forcible Rape/Prostitution)	2	2	0	0	0
Sale/Manufacturing: Marijuana	1	1	0	0	0
Possession: Marijuana	14	13	1	0	0
Offenses Against Family and Children	7	6	0	1	0

Arrest Data - under 18 years of age
Listed by Municipality

	Total	White	Black	Am. Indian or Alaskan Native	Asian or Pacific Islander
Liquor Laws	2	1	1	0	0
Disorderly Conduct	30	26	3	1	0
All Other Offenses (Except Traffic)	40	35	5	0	0
TOTAL ARRESTS FOR NORTH PROVIDENCE	165	138	25	2	0
NORTH SMITHFIELD					
Robbery	2	2	0	0	0
Larceny-Theft (Except Motor Vehicle Theft)	7	7	0	0	0
Motor Vehicle Theft	2	2	0	0	0
Other Assaults (Return A-5e)	13	13	0	0	0
Fraud	1	1	0	0	0
Vandalism	10	10	0	0	0
Sale/Manufacturing: Marijuana	2	2	0	0	0
Possession: Marijuana	11	11	0	0	0
Liquor Laws	3	3	0	0	0
Disorderly Conduct	5	5	0	0	0
All Other Offenses (Except Traffic)	34	32	2	0	0
TOTAL ARRESTS FOR NORTH SMITHFIELD	90	88	2	0	0
PAWTUCKET					
Murder and Nonnegligent Manslaughter	1	0	1	0	0
Forcible Rape	5	3	2	0	0
Robbery	9	7	2	0	0
Aggravated Assault	23	14	9	0	0
Burglary-Breaking or Entering	34	30	4	0	0
Larceny-Theft (Except Motor Vehicle Theft)	51	31	20	0	0
Motor Vehicle Theft	15	8	7	0	0
Other Assaults (Return A-5e)	60	41	19	0	0
Arson	4	4	0	0	0
Fraud	1	1	0	0	0
Stolen Property: Buying, Receiving, Possessing	2	1	1	0	0
Vandalism	52	42	10	0	0
Weapons: Carrying, Possessing, etc.	12	9	3	0	0
Sex Offenses (Except Forcible Rape/Prostitution)	1	1	0	0	0
Sale/Manufacturing: Opium or Cocaine	1	1	0	0	0
Sale/Manufacturing: Other Dang Non-Narcotic	1	0	1	0	0
Possession: Opium or Cocaine	9	6	3	0	0
Possession: Marijuana	34	31	3	0	0
Possession: Other Dang Non-Narcotic Drugs	2	2	0	0	0

Arrest Data - under 18 years of age
Listed by Municipality

	Total	White	Black	Am. Indian or Alaskan Native	Asian or Pacific Islander
Offenses Against Family and Children	43	35	8	0	0
Liquor Laws	13	11	2	0	0
Disorderly Conduct	52	37	15	0	0
Vagrancy	11	9	2	0	0
All Other Offenses (Except Traffic)	125	86	37	0	2
Curfew and Loitering Law Violations	48	32	16	0	0
Run-Aways	1	1	0	0	0
TOTAL ARRESTS FOR PAWTUCKET	610	443	165	0	2
PORTSMOUTH					
Aggravated Assault	3	3	0	0	0
Burglary-Breaking or Entering	8	8	0	0	0
Larceny-Theft (Except Motor Vehicle Theft)	18	16	2	0	0
Other Assaults (Return A-5e)	47	47	0	0	0
Vandalism	19	18	1	0	0
Weapons: Carrying, Possessing, etc.	1	1	0	0	0
Sale/Manufacturing: Marijuana	1	1	0	0	0
Possession: Marijuana	16	15	1	0	0
Offenses Against Family and Children	18	17	1	0	0
Driving Under the Influence	1	1	0	0	0
Liquor Laws	8	8	0	0	0
Disorderly Conduct	15	14	1	0	0
Vagrancy	5	5	0	0	0
All Other Offenses (Except Traffic)	41	38	2	0	1
Run-Aways	107	83	21	2	1
TOTAL ARRESTS FOR PORTSMOUTH	308	275	29	2	2
PROVIDENCE					
Murder and Nonnegligent Manslaughter	2	0	2	0	0
Robbery	20	10	10	0	0
Aggravated Assault	47	29	16	0	2
Burglary-Breaking or Entering	36	24	10	0	2
Larceny-Theft (Except Motor Vehicle Theft)	112	64	37	0	11
Motor Vehicle Theft	135	46	78	2	9
Other Assaults (Return A-5e)	132	71	58	0	3
Fraud	1	0	1	0	0
Embezzlement	1	0	1	0	0
Stolen Property: Buying, Receiving, Possessing	24	9	14	0	1
Vandalism	58	37	21	0	0

Arrest Data - under 18 years of age
Listed by Municipality

	Total	White	Black	Am. Indian or Alaskan Native	Asian or Pacific Islander
Weapons: Carrying, Possessing, etc.	38	17	17	0	4
Sex Offenses (Except Forcible Rape/Prostitution)	2	0	2	0	0
Sale/Manufacturing: Opium or Cocaine	14	2	11	0	1
Sale/Manufacturing: Marijuana	5	3	1	0	1
Sale/Manufacturing: Synthetic Narcotics	2	2	0	0	0
Possession: Opium or Cocaine	23	8	15	0	0
Possession: Marijuana	38	18	18	0	2
Offenses Against Family and Children	186	104	66	3	13
Liquor Laws	3	2	1	0	0
Disorderly Conduct	83	46	30	0	7
All Other Offenses (Except Traffic)	130	66	60	0	4
Curfew and Loitering Law Violations	1	1	0	0	0
TOTAL ARRESTS FOR PROVIDENCE	1,093	559	469	5	60
RICHMOND					
Larceny-Theft (Except Motor Vehicle Theft)	2	1	1	0	0
Other Assaults (Return A-5e)	16	16	0	0	0
Arson	3	3	0	0	0
Fraud	1	1	0	0	0
Vandalism	9	9	0	0	0
Weapons: Carrying, Possessing, etc.	2	2	0	0	0
Sale/Manufacturing: Marijuana	2	2	0	0	0
Sale/Manufacturing: Synthetic Narcotics	3	2	1	0	0
Possession: Marijuana	11	11	0	0	0
Possession: Synthetic Narcotics	3	3	0	0	0
Offenses Against Family and Children	2	2	0	0	0
Liquor Laws	2	2	0	0	0
Disorderly Conduct	14	13	1	0	0
Vagrancy	2	1	0	1	0
All Other Offenses (Except Traffic)	3	3	0	0	0
Run-Aways	1	1	0	0	0
TOTAL ARRESTS FOR RICHMOND	76	72	3	1	0
SCITUATE					
Aggravated Assault	1	1	0	0	0
Larceny-Theft (Except Motor Vehicle Theft)	2	2	0	0	0
Other Assaults (Return A-5e)	5	5	0	0	0
Vandalism	4	4	0	0	0
Weapons: Carrying, Possessing, etc.	2	2	0	0	0

Arrest Data - under 18 years of age
Listed by Municipality

	Total	White	Black	Am. Indian or Alaskan Native	Asian or Pacific Islander
Sale/Manufacturing: Marijuana	1	1	0	0	0
Sale/Manufacturing: Other Dang Non-Narcotic	9	9	0	0	0
Possession: Marijuana	2	2	0	0	0
Liquor Laws	1	1	0	0	0
Disorderly Conduct	4	4	0	0	0
All Other Offenses (Except Traffic)	17	15	1	1	0
TOTAL ARRESTS FOR SCITUATE	48	46	1	1	0
SMITHFIELD					
Forcible Rape	3	3	0	0	0
Robbery	1	1	0	0	0
Aggravated Assault	1	1	0	0	0
Burglary-Breaking or Entering	8	8	0	0	0
Larceny-Theft (Except Motor Vehicle Theft)	10	10	0	0	0
Other Assaults (Return A-5e)	19	18	1	0	0
Arson	2	2	0	0	0
Forgery and Counterfeiting	1	1	0	0	0
Fraud	1	1	0	0	0
Embezzlement	1	1	0	0	0
Vandalism	14	14	0	0	0
Weapons: Carrying, Possessing, etc.	3	3	0	0	0
Sex Offenses (Except Forcible Rape/Prostitution)	1	1	0	0	0
Sale/Manufacturing: Marijuana	4	4	0	0	0
Possession: Opium or Cocaine	1	0	1	0	0
Possession: Marijuana	19	17	1	0	1
Offenses Against Family and Children	4	4	0	0	0
Liquor Laws	3	3	0	0	0
Disorderly Conduct	3	3	0	0	0
All Other Offenses (Except Traffic)	22	22	0	0	0
TOTAL ARRESTS FOR SMITHFIELD	121	117	3	0	1
SOUTH KINGSTOWN					
Robbery	4	0	4	0	0
Aggravated Assault	2	0	1	1	0
Burglary-Breaking or Entering	5	2	3	0	0
Larceny-Theft (Except Motor Vehicle Theft)	15	11	4	0	0
Other Assaults (Return A-5e)	16	12	3	1	0
Forgery and Counterfeiting	3	3	0	0	0
Vandalism	6	5	1	0	0

Arrest Data - under 18 years of age
Listed by Municipality

	Total	White	Black	Am. Indian or Alaskan Native	Asian or Pacific Islander
Possession: Marijuana	6	5	1	0	0
Offenses Against Family and Children	1	1	0	0	0
Liquor Laws	1	1	0	0	0
Disorderly Conduct	6	3	3	0	0
All Other Offenses (Except Traffic)	21	11	8	1	1
Curfew and Loitering Law Violations	1	1	0	0	0
Run-Aways	1	1	0	0	0
TOTAL ARRESTS FOR SOUTH KINGSTOWN	88	56	28	3	1
SP CHEPACHET					
Other Assaults (Return A-5e)	9	6	3	0	0
Vandalism	1	1	0	0	0
Possession: Opium or Cocaine	3	1	1	1	0
Possession: Marijuana	1	0	1	0	0
Disorderly Conduct	1	1	0	0	0
All Other Offenses (Except Traffic)	8	6	2	0	0
TOTAL ARRESTS FOR SP CHEPACHET	23	15	7	1	0
SP HEADQUARTERS					
Larceny-Theft (Except Motor Vehicle Theft)	1	1	0	0	0
Motor Vehicle Theft	1	1	0	0	0
Other Assaults (Return A-5e)	16	2	14	0	0
Fraud	1	1	0	0	0
Vandalism	3	2	1	0	0
Sex Offenses (Except Forcible Rape/Prostitution)	1	1	0	0	0
Sale/Manufacturing: Opium or Cocaine	2	2	0	0	0
Gambling: Numbers/Lottery	1	1	0	0	0
Disorderly Conduct	2	1	1	0	0
Vagrancy	1	1	0	0	0
All Other Offenses (Except Traffic)	16	13	3	0	0
TOTAL ARRESTS FOR SP HEADQUARTERS	45	26	19	0	0
SP HOPE VALLEY					
Aggravated Assault	3	3	0	0	0
Burglary-Breaking or Entering	4	4	0	0	0
Larceny-Theft (Except Motor Vehicle Theft)	9	9	0	0	0
Other Assaults (Return A-5e)	9	7	2	0	0
Fraud	1	1	0	0	0
Vandalism	11	11	0	0	0
Possession: Opium or Cocaine	1	1	0	0	0

Arrest Data - under 18 years of age
Listed by Municipality

	Total	White	Black	Am. Indian or Alaskan Native	Asian or Pacific Islander
Offenses Against Family and Children	1	1	0	0	0
Driving Under the Influence	2	2	0	0	0
Disorderly Conduct	4	4	0	0	0
All Other Offenses (Except Traffic)	8	7	0	0	1
TOTAL ARRESTS FOR SP HOPE VALLEY	53	50	2	0	1
SP LINCOLN					
Motor Vehicle Theft	4	3	1	0	0
Fraud	1	1	0	0	0
Vandalism	1	1	0	0	0
Possession: Opium or Cocaine	1	0	1	0	0
Possession: Marijuana	2	2	0	0	0
All Other Offenses (Except Traffic)	14	8	5	1	0
TOTAL ARRESTS FOR SP LINCOLN	23	15	7	1	0
SP PORTSMOUTH					
Motor Vehicle Theft	2	2	0	0	0
Other Assaults (Return A-5e)	1	1	0	0	0
Possession: Opium or Cocaine	1	1	0	0	0
Disorderly Conduct	1	1	0	0	0
All Other Offenses (Except Traffic)	1	0	1	0	0
TOTAL ARRESTS FOR SP PORTSMOUTH	6	5	1	0	0
SP WICKFORD					
Vandalism	1	1	0	0	0
Liquor Laws	1	0	1	0	0
Disorderly Conduct	1	1	0	0	0
All Other Offenses (Except Traffic)	17	11	6	0	0
TOTAL ARRESTS FOR SP WICKFORD	20	13	7	0	0
TIVERTON					
Forcible Rape	2	2	0	0	0
Aggravated Assault	3	3	0	0	0
Burglary-Breaking or Entering	10	9	0	1	0
Larceny-Theft (Except Motor Vehicle Theft)	5	5	0	0	0
Other Assaults (Return A-5e)	5	5	0	0	0
Vandalism	2	2	0	0	0
Weapons: Carrying, Possessing, etc.	1	1	0	0	0
Sex Offenses (Except Forcible Rape/Prostitution)	1	1	0	0	0
Possession: Opium or Cocaine	2	2	0	0	0
Possession: Marijuana	17	17	0	0	0

Arrest Data - under 18 years of age
Listed by Municipality

	Total	White	Black	Am. Indian or Alaskan Native	Asian or Pacific Islander
Offenses Against Family and Children	6	6	0	0	0
Liquor Laws	1	1	0	0	0
Disorderly Conduct	10	10	0	0	0
All Other Offenses (Except Traffic)	20	20	0	0	0
Run-Aways	2	2	0	0	0
TOTAL ARRESTS FOR TIVERTON	87	86	0	1	0
WARREN					
Forcible Rape	1	1	0	0	0
Burglary-Breaking or Entering	5	3	2	0	0
Larceny-Theft (Except Motor Vehicle Theft)	11	10	1	0	0
Other Assaults (Return A-5e)	11	11	0	0	0
Arson	2	2	0	0	0
Stolen Property: Buying, Receiving, Possessing	6	6	0	0	0
Vandalism	6	5	1	0	0
Sale/Manufacturing: Marijuana	1	1	0	0	0
Possession: Marijuana	4	4	0	0	0
Offenses Against Family and Children	1	1	0	0	0
Liquor Laws	5	5	0	0	0
Disorderly Conduct	6	6	0	0	0
All Other Offenses (Except Traffic)	11	10	0	0	1
TOTAL ARRESTS FOR WARREN	70	65	4	0	1
WARWICK					
Forcible Rape	1	1	0	0	0
Robbery	6	5	0	1	0
Aggravated Assault	7	6	1	0	0
Burglary-Breaking or Entering	24	20	2	2	0
Larceny-Theft (Except Motor Vehicle Theft)	227	158	61	7	1
Motor Vehicle Theft	11	11	0	0	0
Other Assaults (Return A-5e)	59	51	6	1	1
Arson	12	10	2	0	0
Forgery and Counterfeiting	1	1	0	0	0
Fraud	3	3	0	0	0
Embezzlement	1	1	0	0	0
Vandalism	46	46	0	0	0
Weapons: Carrying, Possessing, etc.	7	6	0	1	0
Sex Offenses (Except Forcible Rape/Prostitution)	2	2	0	0	0
Sale/Manufacturing: Marijuana	1	1	0	0	0

Arrest Data - under 18 years of age
Listed by Municipality

	Total	White	Black	Am. Indian or Alaskan Native	Asian or Pacific Islander
Possession: Opium or Cocaine	1	1	0	0	0
Possession: Marijuana	29	27	1	1	0
Driving Under the Influence	4	4	0	0	0
Liquor Laws	4	4	0	0	0
Disorderly Conduct	17	17	0	0	0
Vagrancy	9	9	0	0	0
All Other Offenses (Except Traffic)	51	45	4	0	2
Run-Aways	1	1	0	0	0
TOTAL ARRESTS FOR WARWICK	524	430	77	13	4
WEST GREENWICH					
Forcible Rape	1	1	0	0	0
Burglary-Breaking or Entering	4	4	0	0	0
Larceny-Theft (Except Motor Vehicle Theft)	7	7	0	0	0
Other Assaults (Return A-5e)	12	12	0	0	0
Possession: Marijuana	3	3	0	0	0
Possession: Other Dang Non-Narcotic Drugs	3	3	0	0	0
Offenses Against Family and Children	2	2	0	0	0
Disorderly Conduct	9	9	0	0	0
All Other Offenses (Except Traffic)	6	6	0	0	0
TOTAL ARRESTS FOR WEST GREENWICH	47	47	0	0	0
WEST WARWICK					
Robbery	4	4	0	0	0
Aggravated Assault	6	6	0	0	0
Burglary-Breaking or Entering	17	17	0	0	0
Larceny-Theft (Except Motor Vehicle Theft)	26	26	0	0	0
Motor Vehicle Theft	1	1	0	0	0
Other Assaults (Return A-5e)	34	31	3	0	0
Arson	8	8	0	0	0
Fraud	1	1	0	0	0
Vandalism	38	36	1	0	1
Weapons: Carrying, Possessing, etc.	4	4	0	0	0
Sex Offenses (Except Forcible Rape/Prostitution)	1	1	0	0	0
Sale/Manufacturing: Marijuana	1	1	0	0	0
Possession: Marijuana	11	11	0	0	0
Liquor Laws	1	1	0	0	0
Disorderly Conduct	36	33	3	0	0
All Other Offenses (Except Traffic)	47	44	2	1	0

Arrest Data - under 18 years of age
Listed by Municipality

	Total	White	Black	Am. Indian or Alaskan Native	Asian or Pacific Islander
Curfew and Loitering Law Violations	3	3	0	0	0
Run-Aways	2	2	0	0	0
TOTAL ARRESTS FOR WEST WARWICK	241	230	9	1	1
WESTERLY					
Aggravated Assault	1	1	0	0	0
Burglary-Breaking or Entering	3	3	0	0	0
Larceny-Theft (Except Motor Vehicle Theft)	29	29	0	0	0
Other Assaults (Return A-5e)	8	8	0	0	0
Fraud	1	1	0	0	0
Stolen Property: Buying, Receiving, Possessing	2	2	0	0	0
Vandalism	16	16	0	0	0
Weapons: Carrying, Possessing, etc.	1	1	0	0	0
Sex Offenses (Except Forcible Rape/Prostitution)	3	3	0	0	0
Sale/Manufacturing: Marijuana	4	4	0	0	0
Possession: Opium or Cocaine	1	1	0	0	0
Possession: Marijuana	37	36	1	0	0
Possession: Synthetic Narcotics	1	1	0	0	0
Offenses Against Family and Children	2	2	0	0	0
Liquor Laws	44	43	1	0	0
Disorderly Conduct	17	16	1	0	0
Vagrancy	3	3	0	0	0
All Other Offenses (Except Traffic)	41	38	3	0	0
Curfew and Loitering Law Violations	14	14	0	0	0
Run-Aways	6	6	0	0	0
TOTAL ARRESTS FOR WESTERLY	234	228	6	0	0
WOONSOCKET					
Forcible Rape	3	2	1	0	0
Robbery	6	3	3	0	0
Aggravated Assault	9	7	1	0	1
Burglary-Breaking or Entering	19	14	5	0	0
Larceny-Theft (Except Motor Vehicle Theft)	34	22	8	2	2
Motor Vehicle Theft	6	5	1	0	0
Other Assaults (Return A-5e)	55	44	8	1	2
Arson	5	5	0	0	0
Embezzlement	3	3	0	0	0
Vandalism	43	36	5	0	2
Weapons: Carrying, Possessing, etc.	14	12	2	0	0

Arrest Data - under 18 years of age
Listed by Municipality

	Total	White	Black	Am. Indian or Alaskan Native	Asian or Pacific Islander
Sex Offenses (Except Forcible Rape/Prostitution)	2	1	1	0	0
Sale/Manufacturing: Opium or Cocaine	3	2	1	0	0
Sale/Manufacturing: Marijuana	4	2	1	0	1
Sale/Manufacturing: Other Dang Non-Narcotic	1	1	0	0	0
Possession: Opium or Cocaine	2	2	0	0	0
Possession: Marijuana	17	17	0	0	0
Liquor Laws	14	12	1	0	1
Disorderly Conduct	25	18	5	0	2
Vagrancy	2	2	0	0	0
All Other Offenses (Except Traffic)	63	55	7	0	1
TOTAL ARRESTS FOR WOONSOCKET	330	265	50	3	12

Hate Crimes

DEFINITION

Provided By
U.S. Department of Justice
Federal Bureau of Investigation

A hate crime, also known as a bias crime, is a criminal offense committed against a person, property, or society which is motivated, in whole or part, by the offender's bias against a race, religion, disability, sexual orientation, or ethnicity/national origin.

Hate Crimes

# of Incidents		# of Incidents	
Barrington	0	New Shoreham	0
Bristol	0	Newport	0
Brown University	16	North Kingstown	0
Burrillville	0	North Providence	0
Central Falls	0	North Smithfield	0
Charlestown	0	Pawtucket	2
Coventry	1	Portsmouth	0
Cranston	4	Providence	27
Cumberland	1	Richmond	0
DEM	0	Scituate	0
East Greenwich	0	Smithfield	0
East Providence	5	South Kingstown	0
Foster	0	State Police	0
Glocester	0	Tiverton	0
Hopkinton	0	URI	0
Jamestown	0	Warren	1
Johnston	0	Warwick	7
Lincoln	1	West Greenwich	0
Little Compton	0	West Warwick	0
Middletown	0	Westerly	0
Narragansett	0	Woonsocket	0
Narragansett Tribal	0	Total	65

Hate Crimes

OFFENSE	2001	2000	1999	1998	1997	1996	1995	1994	1993	1992
Murder	0	0	0	0	0	0	0	0	0	0
Forcible Rape	0	0	0	0	0	0	1	0	0	0
Robbery	1	0	0	1	2	0	0	0	0	1
Aggravated Assault	2	4	3	4	0	4	3	1	4	3
Burglary	0	1	0	0	1	0	0	1	0	0
Larceny-Theft	0	0	1	0	1	0	2	0	1	0
Motor Vehicle Theft	0	0	0	0	0	0	0	0	0	0
Arson	1	0	0	0	0	0	0	0	1	0
Simple Assault	10	5	6	4	7	2	6	3	17	13
Intimidation	34	24	27	15	17	15	33	25	28	30
Destruction/Damage/Vandalism	17	14	6	8	16	22	12	7	11	14
TOTAL	65	48	43	32	44	43	57	37	62	61

LOCATION OF INCIDENT	2001	2000	1999	1998	1997	1996	1995	1994	1993	1992
Air/Bus/Train Terminal	1	0	0	0	0	1	0	0	0	0
Bank/Savings and Loan	0	0	1	0	1	1	0	0	0	0
Bar/Night Club	3	4	2	0	0	0	0	1	0	0
Church/Synagogue/Temple	1	1	0	0	3	1	1	1	0	2
Commercial/Office Building	1	1	0	0	2	0	2	0	1	1
Construction Site	0	1	0	0	0	0	0	1	0	0
Convenience Store	3	1	0	1	1	0	1	0	1	0
Department/Discount Store	2	0	2	0	0	0	0	0	1	0
Drug Store/Dr.'s Office/Hospital	1	0	0	0	0	0	0	0	0	0
Field/Woods	0	0	0	0	1	1	0	1	0	1
Government/Public Building	0	1	1	1	0	1	1	5	1	2
Grocery/Supermarket	0	1	0	0	0	0	2	0	1	1
Highway/Road/Alley/Street	10	10	10	7	7	9	10	0	14	15
Hotel/Motel/etc.	0	0	0	0	0	0	0	0	0	0
Jail/Prison	0	0	0	0	0	0	0	0	0	0
Lake/Waterway	0	0	0	0	0	0	0	0	0	0
Liquor Store	0	0	0	0	0	0	0	0	0	0
Parking Lot/Garage	2	1	0	0	2	2	0	1	1	1
Rental Storage Facility	0	0	0	0	0	0	0	0	0	0
Residence/Home	19	11	17	13	16	10	11	16	22	9
Restaurant	0	2	0	2	0	0	1	1	0	2
School/College	19	11	8	7	10	12	18	9	18	17
Service/Gas Station	0	0	0	0	0	1	0	1	0	0
Specialty Store(TV, Fur, etc.)	2	0	1	0	0	0	1	0	0	1
Other/Unknown	2	3	1	0	1	1	9	0	3	9
TOTAL	66	48	43	31	44	40	57	37	63	61

Hate Crimes

BIAS MOTIVATION	2001	2000	1999	1998	1997	1996	1995	1994	1993	1992
Racial:										
Anti-White	4	0	3	3	1	4	9	3	8	12
Anti-Black	22	18	11	13	17	15	12	12	27	26
Anti-American Indian/Alaskan Native	0	1	0	0	0	0	0	0	0	0
Anti-Asian/Pacific Islander	3	3	1	1	4	2	3	6	3	2
Anti-Multi - Racial Group	1	1	0	0	0	0	1	0	1	1
Ethnicity/National Origin:										
Anti-Arab	6	0	1	0	0	0	0	0	0	0
Anti-Hispanic	5	3	6	3	0	2	3	0	3	3
Anti-Other Ethnicity	1	0	1	1	1	0	0	3	0	2
Religious:										
Anti-Jewish	7	5	4	3	7	10	14	10	14	6
Anti-Catholic	0	0	0	0	0	0	1	0	0	1
Anti-Protestant	0	0	0	0	1	0	0	1	0	0
Anti-Islamic (Moslem)	1	0	0	1	0	0	0	0	0	0
Anti-Other Religion	0	1	0	2	1	1	0	0	1	0
Anti-Multi-Religious Group	0	0	0	2	0	0	0	0	0	0
Anti-Atheism/Agnosticism	0	0	0	0	0	0	0	0	0	0
Sexual Orientation:										
Anti-Male Homosexual (Gay)	8	13	13	4	8	4	6	2	4	4
Anti-Female Homosexual (Lesbian)	2	1	1	0	2	1	3	0	1	2
Anti-Homosexual (Gay/Lesbian)	2	1	2	0	1	0	5	0	2	2
Anti-Heterosexual	1	1	0	0	1	0	0	0	0	0
Disability:										
Anti-Physical Disability	1	0	0	0	0	1	n/a	n/a	n/a	n/a
Anti-Mental Disability	0	0	0	0	0	0	n/a	n/a	n/a	n/a
Gender:										
Anti-Male	1	0	1	0	0	0	n/a	n/a	n/a	n/a
Anti-Female	0	0	0	1	0	1	n/a	n/a	n/a	n/a
TOTAL	65	48	44	34	44	41	57	37	64	61

Domestic Violence

Source: The information in this section was provided in full by the Domestic Violence Training and Monitoring Unit, administered by Janice Dubois, Director. Domestic Violence data is not included in the Preliminary Release Verification Process performed by the Division of State Police, Uniform Crime Reporting Unit. Therefore, the methodology of data verification for domestic violence data will vary.

When domestic violence totals are slightly different from one report to another, it is because reports were run on different days (data changes each day).

DOMESTIC VIOLENCE TRAINING & MONITORING UNIT

The Domestic Violence Training and Monitoring Unit, referred to as the Domestic Violence Unit (DVU), has been funded by RI Supreme Court since the passage of the 1988 DOMESTIC VIOLENCE PREVENTION ACT (DVPA), Rhode Island's first comprehensive domestic violence criminal legislation.

The DVU is active in most phases of domestic violence prevention work, including policy and planning regarding victim contact, victim advocacy, and education as well as the all-important victim/police liaison work. While the DVU continues in this work, its major function has become the oversight of the design, distribution, collection, compilation and reporting of data from the mandated DV/SA Police Reporting Forms and the development of the DV/SA Database. We are currently in the early planning stages for electronic transfer of cases directly from police to court's DVU, eventually making obsolete the paper DV/SA Reporting Form.

The DVU compiles police statistics on the incidence of domestic violence and sexual assault/child molestation cases/incidents through the mandated DV/SA Form. While it has taken a number of years to get to this point, with the help of RI Police Departments, RI State Police and the Supreme Court MIS Unit, the DV Unit is able to provide reliable and comprehensive domestic violence and sexual assault/child molestation criminal justice statistics for the State of Rhode Island.

The DV Unit's web site houses two DV/SA Database Data sets (both anonymous - no direct or indirect identifiers attached to records) allowing researchers/students or other interested parties to access the data. The RI Law Enforcement section includes pertinent RI domestic violence and sexual assault laws, yearly updates on legislative action, and an instructional section on how to fill out the various sections of the DV/SA Form. Suggestions from RI Law Enforcement regarding content for the "Law Enforcement" section of our web site are welcomed. The web address is (www.ri.domesticviolence.org). You may call or email suggestions to Janice Dubois (see below).

The DVU is currently staffed with an Executive Director/Administrator, a part-time Database Manager, an Administrative Aide, a Secretary/Receptionist and one full-time and two part-time Data Assistants.

DOMESTIC VIOLENCE - SEXUAL ASSAULT/CHILD MOLESTATION STATISTICS ARE PROVIDED
BY RI LAW ENFORCEMENT (ON DV/SA POLICE REPORTING FORMS)
AND RI SUPREME COURT BANNER SYSTEM

REPORT PREPARED BY DOMESTIC VIOLENCE TRAINING and MONITORING UNIT STAFF:

Janice Dubois, Executive Director
Karen Rehm, Data Base Manager
Karen Dellinger, Assistant Aide
Nancy J. King, Secretary/Receptionist
Phones: 782-4154, 782-4172, 782-4175
Fax: 782-4152
e-mail: jdubois@courts.state.ri.us

Data Assistants:

Carolyn Barry
Gretchen Bushy
Mary Beth Hynes

**DOMESTIC VIOLENCE HOMICIDES AND SUICIDES
1980 - 2002**

Year	# Cases	# Homicides	# Suicides	Total Deaths	Cases w/ dv elements which <u>do not</u> fall under §12-29-5.
2002	3	3	2	5	0
2001	6	6	1	7	1
2000	3	3	2	5	4
1999	5	7	3	10	1
1998	3	2	2	4	0
1997	3	3	0	3	0
1996	4	7	3	10	0
1995	3	3	1	4	0
1994	8	10	2	12	0
1993	4	5	1	6	0
1992	5	6	0	6	0
1991	3	3	0	3	0
1990	4	4	0	4	0
1989	5	5	0	5	0
1988	1	1	0	1	0
1987	11	9	3	12	0
1986	3	3	1	4	0
1985	2	2	1	3	0
1984	2	2	0	2	0
1983	4	4	0	4	0
1982	0	0	0	0	0
1981	0	0	0	0	0
1980	1	1	0	1	1
Totals for 23 years	83	89	22	111	7

Cases by Time of Day

Domestic Violence Cases

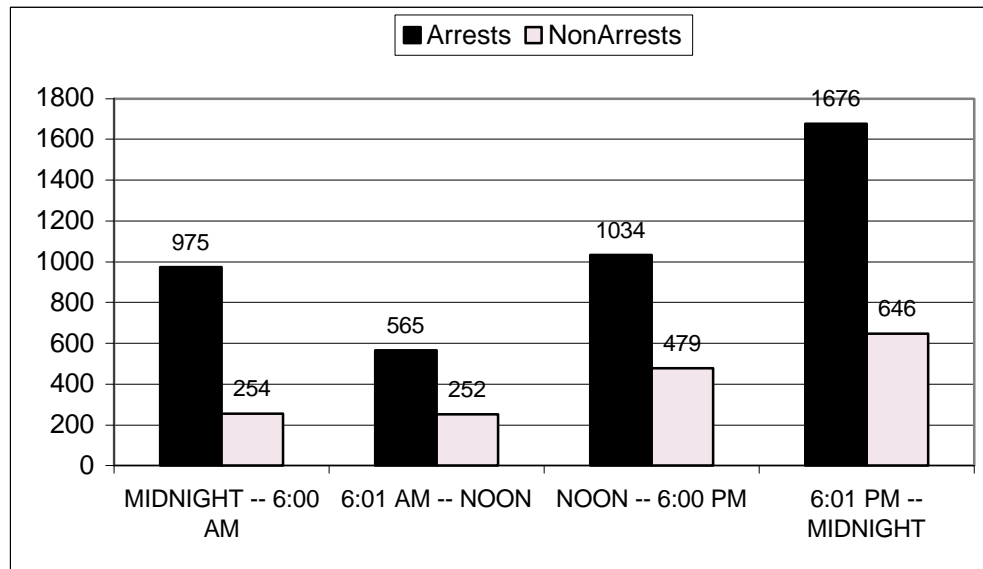

Sexual Assault Cases

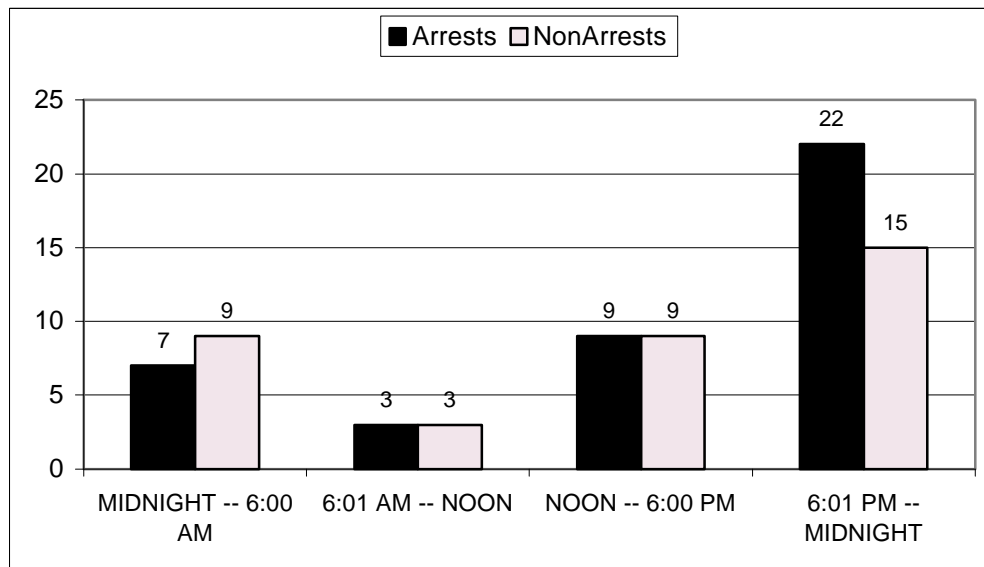

Cases by Day of Week

Domestic Violence Cases

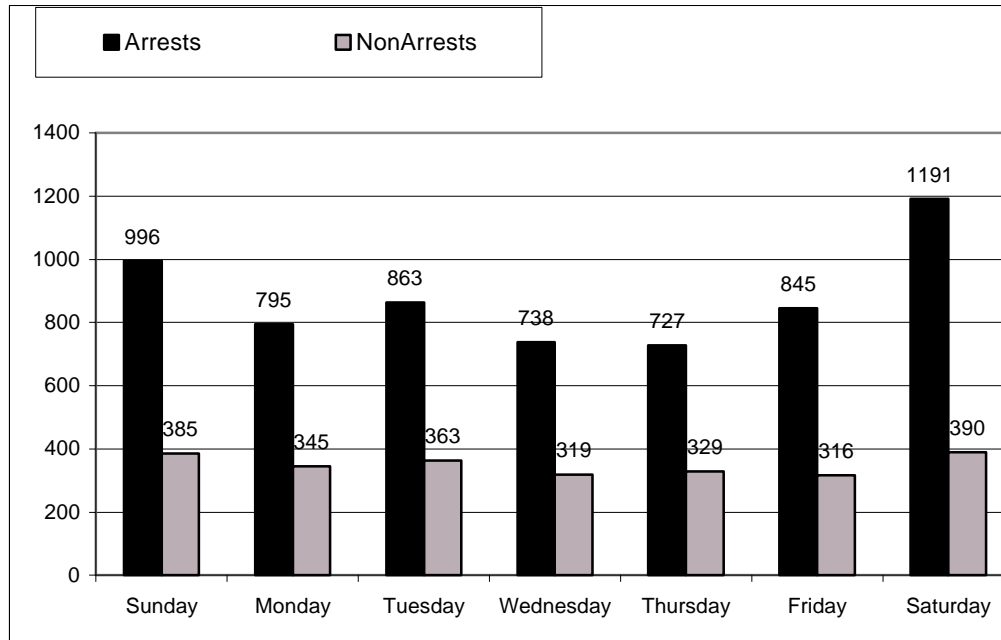

Sexual Assault Cases

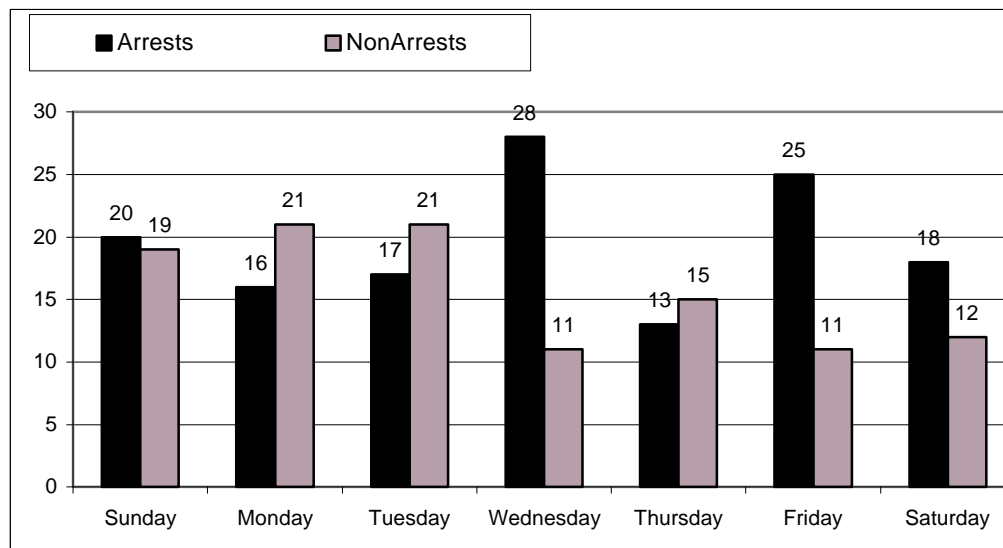

Cases by Month

Domestic Violence Cases

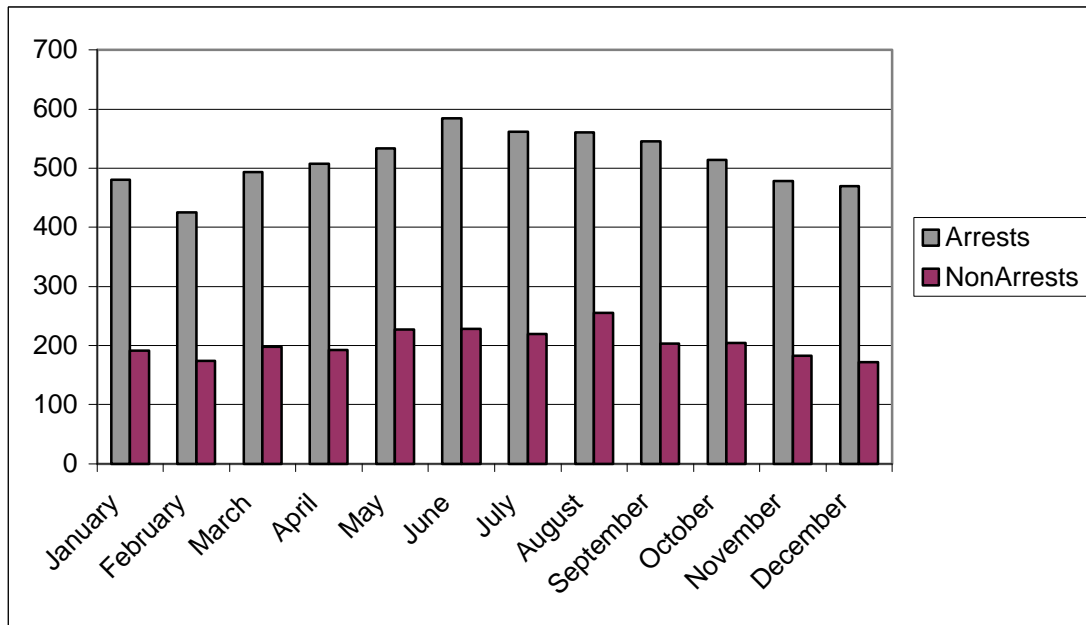

Sexual Assault Cases

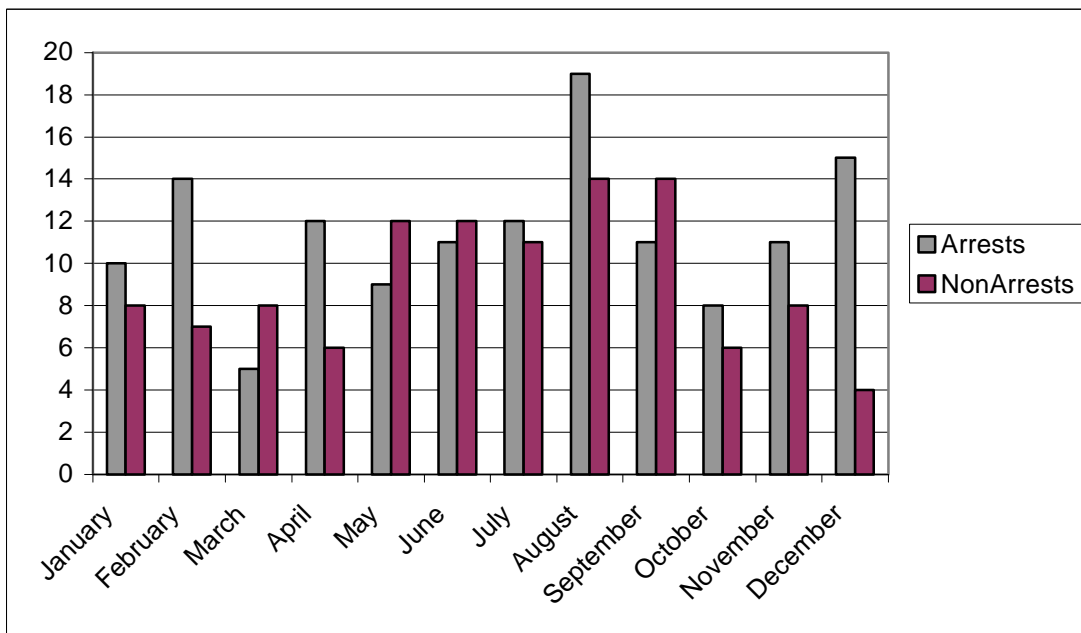

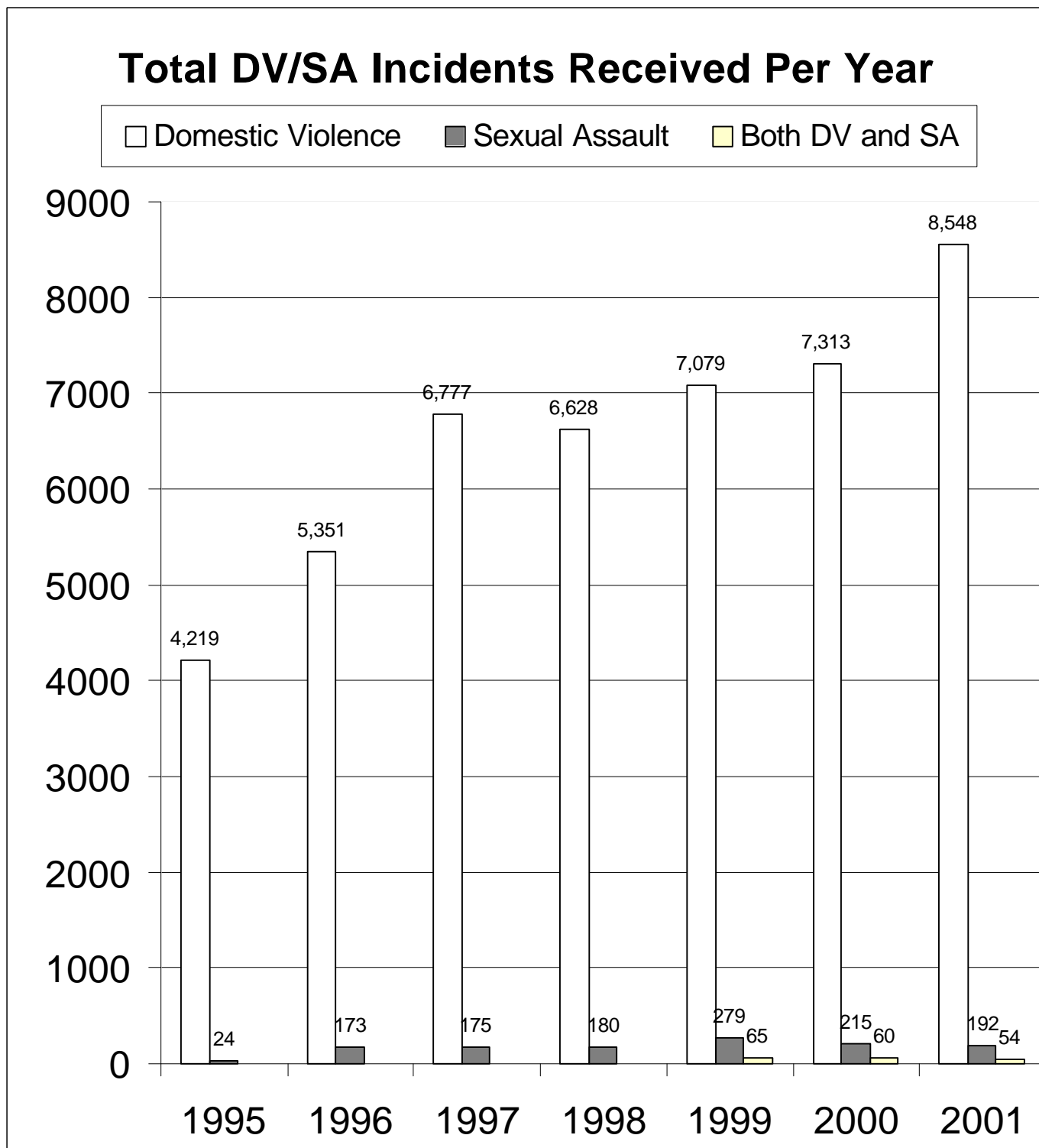

DV/SA Child Molestation
Arrests, Non Arrests, and Cases Under Investigation

Agency	DV Forms Rec'd	DV Arrests	DV Non Arrests	DV Under Investigation	SA Forms Rec'd	SA Arrests	SA Non Arrests	SA Under Investigation
Barrington	55	36	18	1	1	0	0	1
Bristol	196	107	85	4	4	0	0	4
Burrillville	103	83	19	1	19	8	8	3
Central Falls	157	156	1	0	8	7	0	1
Charlestown	41	40	1	0	0	0	0	0
Coventry	258	193	60	5	19	6	11	2
Cranston	410	362	25	23	16	10	2	4
Cumberland	121	109	12	0	2	1	1	0
East Greenwich	41	34	7	0	1	1	0	0
East Providence	255	246	8	1	2	1	0	1
Foster	17	17	0	0	0	0	0	0
Glocester	91	24	67	0	0	0	0	0
Hopkington	47	45	2	0	0	0	0	0
Jamestown	9	9	0	0	0	0	0	0
Johnston	407	155	246	6	10	5	3	2
Lincoln	80	32	45	3	0	0	0	0
Little Compton	17	10	7	0	0	0	0	0
Middletown	156	59	97	0	3	1	2	0
Narragansett	122	100	21	1	2	1	1	0
New Shoreham	8	8	0	0	0	0	0	0
Newport	379	207	171	1	12	3	7	2
North Kingstown	289	147	139	3	4	2	1	1
North Providence	283	173	109	1	5	3	1	1
North Smithfield	72	44	28	0	0	0	0	0
Pawtucket	844	677	147	20	44	25	10	9
Portsmouth	159	78	81	0	1	1	0	0
Providence	1686	1176	504	6	10	9	1	0
Richmond	16	16	0	0	2	1	0	1
Scituate	35	27	8	0	0	0	0	0
Smithfield	113	54	59	0	5	5	0	0
South Kingstown	136	69	65	2	10	8	1	1
Tiverton	188	120	68	0	2	2	0	0
Warren	256	117	136	3	4	2	1	1
Warwick	408	365	39	4	16	6	5	5
Westerly	167	165	2	0	5	4	1	0
West Greenwich	13	11	2	0	0	0	0	0
West Warwick	244	219	23	2	7	2	3	2
Woonsocket	608	559	46	3	25	18	5	2
RISP Chepachet	3	3	0	0	1	1	0	0
RISP Hope Valley	77	72	5	0	2	2	0	0
RISP Lincoln	12	12	0	0	1	0	0	1
RISP Portsmouth	9	9	0	0	0	0	0	0
RISP Scituate	3	2	1	0	0	0	0	0
RISP Wickford	5	3	2	0	3	2	1	0
Total	8596	6150	2356	90	246	137	65	44

Five Year Comparison

Numbers and elements of cases and incidents are data submitted to the DV T&M Unit by RI PD's & RISP	1997	1998	1999	2000	* 2001
DOMESTIC VIOLENCE INCIDENTS:					
# Total DV/SA Forms rec'd	6808	6452	7061	7754	8596
# DV Arrest Cases	5563	5406	5563	5888	6150
# DV Non-Arrest Incidents	1245	1046	1459	1766	2356
# DV/Cases/Incidents still Under Investigation	**	**	39	100	90
# DV/SA Forms not yet processed into database	NA	NA	NA	NA	0
# Cases w/ both parties arrested (dual arrests)	227	293	315	214	218
# Cases w/ probable cause found	5597	5414	5990	5880	6649
# Cases/Incidents w/ active protective orders	775	776	1217	1183	1737
# Cases/Incidents, violations of protective orders			783	681	715
*** # DV Homicide cases / deaths	3 cases- 3 deaths	3 cases 4 deaths	5 cases 9 deaths	3 cases 3 deaths	6 cases 7 deaths
# Cases/Incidents w/ victim stalked	**	**	54	50	18
# Cases/Incidents w/ children present	2782	2562	2696	2983	3028
# Case/Incidents w/ suspect on probation	1181	1168	1361	1371	910
# Cases/Incidents w/ weapons involved	1015	982	878	926	891
# Cases/Incidents w/ weapons involved/ suspect on probation	239	223	230	200	123
# Cases/Incidents w/ firearms involved	410	355	396	367	576
# Cases/Incidents w/ firearms involved / suspect on probation	74	38	60	62	74
# Cases/Incidents w/ alcohol-other drugs involved	2966	2848	1710	1799	1706
# Cases/Incidents w/ previous assaults on victim/ same suspect	3217	3102	3402	3486	3362
SEXUAL ASSAULT/CHILD MOLESTATION INCIDENTS:					
Total # DV/SA forms rec'd	153	233	279	259	246
# Arrest Cases	109	203	200	158	137
# Non-Arrest Incidents	0	0	53	47	65
# Cases still Under Investigation	**	1	26	54	44
# Cases/Incidents w/ adult victims	73	206	179	168	215
# Adults reporting own past sexual abuse	**	**	12	16	5
# Cases/Incidents w/ child victims	37	32	100	91	26
#Cases/Incidents w/ children who witnessed abuse	**	**	30	24	31
# Cases/Incidents w/ weapons involved	36	23	20	13	22
# Cases/Incidents w/ firearms involved	13	12	15	9	15
# Cases/Incidents w/ active protective orders			10	4	12
# Cases/Incidents, violations of protective orders	19	14	5	3	1
# Cases/Incidents w/ previous assaults (usually child molestation cases/incidents)	29	93	96	70	55
Above data submitted by RI Law Enforcement to the DV T&M Unit on legislatively mandated DV/SA Forms.					
* 2001 data is not complete - At report deadline, PD's were still submitting DV/SA Forms for 2001.					
** Data not available for that year.					
*** DV Homicides / a special project done by DV T&M Unit, RICDV and Silent Witnesses. Data not from DV/SA forms.					

DV Injured Victims - Photos Taken

Agency	Total DV Forms Rec'd	Victim Injured	Photos Taken	Follow-up Photos	% Victim Injured	% Photos Taken	% Follow-up Photos Taken
Barrington	55	13	10	1	23.6%	76.9%	7.7%
Bristol	196	38	28	4	19.4%	73.7%	10.5%
Burrillville	103	28	23	6	27.2%	82.1%	21.4%
Central Falls	157	83	56	2	52.9%	67.5%	2.4%
Charlestown	41	19	10	2	46.3%	52.6%	10.5%
Coventry	258	70	52	2	27.1%	74.3%	2.9%
Cranston	410	123	99	3	30.0%	80.5%	2.4%
Cumberland	121	47	34	3	38.8%	72.3%	6.4%
East Greenwich	41	14	11	1	34.1%	78.6%	7.1%
East Providence	255	96	77	2	37.6%	80.2%	2.1%
Foster	17	5	2	0	29.4%	40.0%	0.0%
Glocester	91	12	11	3	13.2%	91.7%	25.0%
Hopkinton	47	19	15	1	40.4%	78.9%	5.3%
Jamestown	9	5	5	0	55.6%	100.0%	0.0%
Johnston	407	49	27	3	12.0%	55.1%	6.1%
Lincoln	80	20	17	5	25.0%	85.0%	25.0%
Little Compton	17	4	3	2	23.5%	75.0%	50.0%
Middletown	156	27	19	0	17.3%	70.4%	0.0%
Narragansett	122	37	25	0	30.3%	67.6%	0.0%
New Shoreham	8	3	3	1	37.5%	100.0%	33.3%
Newport	379	95	67	6	25.1%	70.5%	6.3%
North Kingstown	289	43	38	5	14.9%	88.4%	11.6%
North Providence	283	63	33	2	22.3%	52.4%	3.2%
North Smithfield	72	15	14	2	20.8%	93.3%	13.3%
Pawtucket	844	255	189	10	30.2%	74.1%	3.9%
Portsmouth	159	24	12	1	15.1%	50.0%	4.2%
Providence	1686	653	167	61	38.7%	25.6%	9.3%
Richmond	16	3	3	0	18.8%	100.0%	0.0%
Scituate	35	7	3	1	20.0%	42.9%	14.3%
Smithfield	113	17	14	1	15.0%	82.4%	5.9%
South Kingstown	136	40	28	1	29.4%	70.0%	2.5%
Tiverton	188	27	18	0	14.4%	66.7%	0.0%
Warren	256	37	27	4	14.5%	73.0%	10.8%
Warwick	408	133	82	7	32.6%	61.7%	5.3%
West Greenwich	13	4	1	0	30.8%	25.0%	0.0%
West Warwick	244	80	51	2	32.8%	63.7%	2.5%
Westerly	167	45	25	1	26.9%	55.6%	2.2%
Woonsocket	608	240	99	4	39.5%	41.2%	1.7%
RISP Chepachet	3	2	1	0	66.7%	50.0%	0.0%
RISP Hope Valley	77	31	26	5	40.3%	83.9%	16.1%
RISP Lincoln	12	6	3	0	50.0%	50.0%	0.0%
RISP Portsmouth	9	4	2	0	44.4%	50.0%	0.0%
RISP Scituate	3	0	0	0	0.0%	0.0%	0.0%
RISP Wickford	5	2	2	0	40.0%	100.0%	0.0%
Total	8596	2538	1432	154	29.53%	56.42%	6.07%

SA/Child Molestation - Injured Victims - Photos Taken

Agency	Total SA Forms Rec'd	Victim Injured	Photos Taken	Follow-up Photos	% Victim Injured	% Photos Taken	% Follow-up Photos Taken
Barrington	1	0	0	0	0.0%	0.0%	0.0%
Bristol	4	0	0	0	0.0%	0.0%	0.0%
Burrillville	19	1	0	0	5.3%	0.0%	0.0%
Central Falls	8	2	2	0	25.0%	100.0%	0.0%
Charlestown	0	0	0	0	0.0%	0.0%	0.0%
Coventry	19	3	3	1	15.8%	100.0%	33.3%
Cranston	16	1	0	1	6.3%	0.0%	100.0%
Cumberland	2	0	0	0	0.0%	0.0%	0.0%
East Greenwich	1	1	1	0	100.0%	100.0%	0.0%
East Providence	2	0	0	0	0.0%	0.0%	0.0%
Foster	0	0	0	0	0.0%	0.0%	0.0%
Glocester	0	0	0	0	0.0%	0.0%	0.0%
Hopkinton	0	0	0	0	0.0%	0.0%	0.0%
Jamestown	0	0	0	0	0.0%	0.0%	0.0%
Johnston	10	2	1	0	20.0%	50.0%	0.0%
Lincoln	0	0	0	0	0.0%	0.0%	0.0%
Little Compton	0	0	0	0	0.0%	0.0%	0.0%
Middletown	3	0	0	0	0.0%	0.0%	0.0%
Narragansett	2	0	0	0	0.0%	0.0%	0.0%
New Shoreham	0	0	0	0	0.0%	0.0%	0.0%
Newport	12	0	0	0	0.0%	0.0%	0.0%
North Kingstown	4	2	1	0	50.0%	50.0%	0.0%
North Providence	5	1	1	0	20.0%	100.0%	0.0%
North Smithfield	0	0	0	0	0.0%	0.0%	0.0%
Pawtucket	44	5	4	0	11.4%	80.0%	0.0%
Portsmouth	1	0	0	0	0.0%	0.0%	0.0%
Providence	10	6	3	2	60.0%	50.0%	33.3%
Richmond	2	0	0	0	0.0%	0.0%	0.0%
Scituate	0	0	0	0	0.0%	0.0%	0.0%
Smithfield	5	1	1	0	20.0%	100.0%	0.0%
South Kingstown	10	0	0	0	0.0%	0.0%	0.0%
Tiverton	2	0	0	0	0.0%	0.0%	0.0%
Warren	4	0	0	0	0.0%	0.0%	0.0%
Warwick	16	4	3	0	25.0%	75.0%	0.0%
West Greenwich	0	0	0	0	0.0%	0.0%	0.0%
West Warwick	7	1	0	0	14.3%	0.0%	0.0%
Westerly	5	2	1	1	40.0%	50.0%	50.0%
Woonsocket	25	2	2	0	8.0%	100.0%	0.0%
RISP Chepachet	1	0	0	0	0.0%	0.0%	0.0%
RISP Hope Valley	2	0	0	0	0.0%	0.0%	0.0%
RISP Lincoln	1	0	0	0	0.0%	0.0%	0.0%
RISP Portsmouth	0	0	0	0	0.0%	0.0%	0.0%
RISP Scituate	0	0	0	0	0.0%	0.0%	0.0%
RISP Wickford	3	0	0	0	0.0%	0.0%	0.0%
Total	246	34	23	5	13.82%	67.65%	14.71%

DV - Arrests/Non Arrests - Children Present - Saw - Heard

Agency	Total DV Forms Rec'd	Children Present	Arrests Ch. Present	Non-Arrests Ch. Present	Children		Arrests		Non-Arrests	
					Sa	Heard	Sa	Heard	Sa	Heard
Barrington	55	19	13	6	13	13	9	9	4	4
Bristol	196	56	27	29	35	44	22	25	13	19
Burrillville	103	51	43	7	43	44	36	37	6	6
Central Falls	157	72	72	0	52	56	52	56	0	0
Charlestown	41	15	14	1	13	14	12	13	1	1
Coventry	258	95	77	15	67	76	52	61	12	12
Cranston	410	139	127	8	91	107	83	99	5	5
Cumberland	121	38	34	4	25	32	24	30	1	2
East Greenwich	41	14	12	2	13	14	10	11	3	3
East Providence	255	102	98	3	63	81	62	78	0	2
Foster	17	5	5	0	4	5	4	5	0	0
Glocester	91	24	8	16	17	19	6	8	11	11
Hopkinton	47	22	21	1	19	20	18	19	1	1
Jamestown	9	2	2	0	1	1	1	1	0	0
Johnston	407	132	52	79	90	103	34	38	56	64
Lincoln	80	30	10	20	19	23	8	8	11	15
Little Compton	17	5	3	2	5	5	3	3	2	2
Middletown	156	55	18	37	43	50	17	19	26	31
Narragansett	122	44	34	9	29	39	22	31	7	7
New Shoreham	8	1	1	0	1	2	1	2	0	0
Newport	379	130	87	43	86	98	56	66	30	32
North Kingstown	289	112	55	56	70	85	33	43	36	41
North Providence	283	97	60	37	86	93	51	55	35	38
North Smithfield	72	24	16	8	19	21	11	13	8	8
Pawtucket	844	302	264	35	238	253	209	223	28	28
Portsmouth	159	53	22	31	41	43	16	17	25	26
Providence	1686	558	436	121	436	458	355	369	80	88
Richmond	16	4	4	0	3	3	3	3	0	0
Scituate	35	19	13	6	14	17	9	12	5	5
Smithfield	113	37	17	20	30	35	15	17	15	18
South Kingstown	136	42	22	20	33	36	17	19	16	17
Tiverton	188	71	49	22	48	58	34	43	14	15
Warren	256	70	40	30	56	67	31	39	25	28
Warwick	408	169	157	12	120	144	112	135	8	9
West Greenwich	13	5	3	2	3	4	1	2	2	2
West Warwick	244	95	89	6	64	75	61	70	3	5
Westerly	167	63	62	1	50	55	49	54	1	1
Woonsocket	608	218	207	11	164	170	160	165	4	5
RISP Chepachet	3	0	0	0	0	0	0	0	0	0
RISP Hope Valley	77	28	27	1	26	28	25	27	1	1
RISP Lincoln	12	2	2	0	2	2	2	2	0	0
RISP Portsmouth	9	6	6	0	6	6	6	6	0	0
RISP Scituate	3	0	0	0	0	0	0	0	0	0
RISP Wickford	5	2	2	0	2	2	2	2	0	0
Total	8596	3028	2311	701	2240	2501	1734	1935	495	552

SA/Child Molestation - Arrests/Non Arrests - Children Present - Saw - Heard

Agency	Total SA Forms Rec'd	Children Present	Arrests Ch. Present	Non-Arrests Ch. Present	Children		Arrests		Non-Arrests	
					Sa	Heard	Sa	Heard	Sa	Heard
Barrington	1	0	0	0	0	0	0	0	0	0
Bristol	4	2	0	0	0	0	0	0	0	0
Burrillville	19	3	3	0	3	3	3	3	0	0
Central Falls	8	1	1	0	1	1	1	1	0	0
Charlestown	0	0	0	0	0	0	0	0	0	0
Coventry	19	8	3	5	4	3	0	0	4	3
Cranston	16	2	2	0	0	0	0	0	0	0
Cumberland	2	0	0	0	0	0	0	0	0	0
East Greenwich	1	0	0	0	0	0	0	0	0	0
East Providence	2	1	0	0	1	1	0	0	0	0
Foster	0	0	0	0	0	0	0	0	0	0
Glocester	0	0	0	0	0	0	0	0	0	0
Hopkinton	0	0	0	0	0	0	0	0	0	0
Jamestown	0	0	0	0	0	0	0	0	0	0
Johnston	10	3	1	1	2	2	0	0	1	1
Lincoln	0	0	0	0	0	0	0	0	0	0
Little Compton	0	0	0	0	0	0	0	0	0	0
Middletown	3	1	1	0	1	0	1	0	0	0
Narragansett	2	0	0	0	0	0	0	0	0	0
New Shoreham	0	0	0	0	0	0	0	0	0	0
Newport	12	3	1	1	1	1	0	0	0	0
North Kingstown	4	0	0	0	0	0	0	0	0	0
North Providence	5	1	0	0	0	0	0	0	0	0
North Smithfield	0	0	0	0	0	0	0	0	0	0
Pawtucket	44	10	6	2	4	5	4	4	0	1
Portsmouth	1	0	0	0	1	1	1	1	0	0
Providence	10	4	3	1	4	4	3	3	1	1
Richmond	2	0	0	0	0	0	0	0	0	0
Scituate	0	0	0	0	0	0	0	0	0	0
Smithfield	5	2	2	0	0	0	0	0	0	0
South Kingstown	10	0	0	0	0	0	0	0	0	0
Tiverton	2	2	2	0	0	0	0	0	0	0
Warren	4	0	0	0	0	0	0	0	0	0
Warwick	16	3	1	1	1	2	0	0	0	1
West Greenwich	0	0	0	0	0	0	0	0	0	0
West Warwick	7	0	0	0	1	1	0	0	0	0
Westerly	5	0	0	0	0	0	0	0	0	0
Woonsocket	25	5	5	0	0	0	0	0	0	0
RISP Chepachet	1	0	0	0	0	0	0	0	0	0
RISP Hope Valley	2	0	0	0	0	0	0	0	0	0
RISP Lincoln	1	0	0	0	0	0	0	0	0	0
RISP Portsmouth	0	0	0	0	0	0	0	0	0	0
RISP Scituate	0	0	0	0	0	0	0	0	0	0
RISP Wickford	3	0	0	0	0	0	0	0	0	0
Total	246	51	31	11	24	24	13	12	6	7

NO STAPLES PLEASE!

DV/SA REPORTING FORM - 2001 revision

DOMESTIC VIOLENCE & SEXUAL ASSAULT/CHILD MOLESTATION

POLICE CASE #: _____

A. INCIDENT INFORMATION

LOCATION (street address): _____ CITY: _____
 ZIP: _____ INCIDENT DATE: _____
☐ PUBLIC PLACE/INDOORS
☐ PUBLIC PLACE/OUTDOORS
☐ HOUSE ☐ VEHICLE TIME (military): _____
☐ APARTMENT
☐ OTHER (specify): _____ REPORT DATE: _____
 (if different from incident date)

WHO CONTACTED POLICE?
☐ VICTIM ☐ FAMILY MEMBER ☐ FRIEND ☐ NEIGHBOR
☐ SUSPECT ☐ HOSPITAL ☐ 911 ☐ ANON
☐ OTHER (specify type): _____

ALCOHOL/DRUG USE:
 • IN OFFICER'S OPINION,
 ALCOHOL INVOLVED? ☐ SUSPECT ☐ VICTIM ☐ NEITHER ☐ UNK
 DRUGS INVOLVED? ☐ SUSPECT ☐ VICTIM ☐ NEITHER ☐ UNK

B. ARREST INFORMATION

• DID PROBABLE CAUSE EXIST TO BELIEVE A DOMESTIC VIOLENCE (DV) CRIME OCCURRED? ☐ YES ☐ NO
 • DID PROBABLE CAUSE EXIST TO BELIEVE A SEXUAL ASSAULT (SA/CM) CRIME OCCURRED? ☐ YES ☐ NO
 • WERE PHOTO(S) TAKEN OF VICTIM? ☐ YES ☐ NO
 • WERE PHOTO(S) TAKEN OF CRIME SCENE? ☐ YES ☐ NO
 • WAS OTHER PHYSICAL EVIDENCE COLLECTED? ☐ YES ☐ NO

C. ASSAULT INFORMATION

• VICTIM PHYSICALLY ASSAULTED? ☐ YES ☐ NO
 • VICTIM SEXUALLY ASSAULTED? ☐ YES ☐ NO
 • VISIBLE VICTIM INJURIES DUE TO ASSAULT? ☐ YES ☐ NO
 • WEAPON / OBJECT USED TO HURT / INJURE? ☐ YES ☐ NO
 IF YES, ☐ HANDGUN ☐ LONG GUN ☐ KNIFE
☐ OTHER (describe): _____

• INDICATE IF VERBAL THREATS WERE MADE BY SUSPECT TO:
☐ VICTIM ☐ CHILDREN ☐ FAMILY ☐ FRIEND(S)
☐ PET(S) ☐ OTHER (type): _____

IF THREAT WAS MADE, WHAT WAS SAID?

• WEAPON / OBJECT USED TO THREATEN? ☐ YES ☐ NO
 IF YES, WHAT? ☐ HANDGUN ☐ LONG GUN ☐ KNIFE
☐ OTHER (describe): _____

MARK OVALS DESCRIBING NATURE OF ASSAULT / INCIDENT:

<input type="checkbox"/> VERBAL ARGUMENT	<input type="checkbox"/> VERBAL ABUSE
<input type="checkbox"/> VICTIM KEPT FROM LEAVING	<input type="checkbox"/> VICTIM KEPT FROM USING PHONE
<input type="checkbox"/> THREAT OF PHYSICAL VIOLENCE	<input type="checkbox"/> CHOKING / STRANGLING
<input type="checkbox"/> SPITTING AT <input type="checkbox"/> HAIR PULLING	<input type="checkbox"/> GRABBING <input type="checkbox"/> SCRATCHING
<input type="checkbox"/> KICKING <input type="checkbox"/> BITING	<input type="checkbox"/> SLAPPING <input type="checkbox"/> HITTING WIFISTS
<input type="checkbox"/> PUSHING / SHOVING VICTIM	<input type="checkbox"/> BEATING <input type="checkbox"/> PET(S) HARMED
<input type="checkbox"/> THROWING OBJECTS	<input type="checkbox"/> BURNING
<input type="checkbox"/> THROWING / SLAMMING VICTIM	<input type="checkbox"/> ATTEMPTED SEXUAL ASSAULT
<input type="checkbox"/> THREAT OF SEXUAL ASSAULT	<input type="checkbox"/> SEXUAL PENETRATION
<input type="checkbox"/> SEXUAL TOUCHING	<input type="checkbox"/> OTHER (describe): _____

• VICTIM IN PAIN NOW? ☐ YES ☐ NO
 • VICTIM PREGNANT AT TIME OF INCIDENT? ☐ YES ☐ NO
 • VICTIM REQUIRED MEDICAL ATTENTION? ☐ YES ☐ NO
 IF YES, WHAT MEDICAL FACILITY? _____

• ANYONE ELSE ASSAULTED BY SUSPECT? ☐ YES ☐ NO
☐ CHILDREN ☐ FRIEND ☐ RELATIVE
☐ OTHER (type): _____

• SUSPECT ASSAULTED VICTIM BEFORE? ☐ YES ☐ NO
 IF YES, WHEN? _____

• HOW MANY TIMES? ☐ 1 ☐ 2-5 ☐ MANY OVER TIME,
 BEGINNING WHEN? _____

D. SEXUAL ASSAULT / CHILD MOLESTATION INFO.

IF AN ALLEGED SEXUAL ASSAULT OR CHILD MOLESTATION,
 DATE OF ALLEGED ASSAULT: _____
 • WAS A FORENSIC RAPE EXAM DONE? ☐ YES ☐ NO
 • IF CHILD CASE, DCYF NOTIFIED? (800-742-4453) ☐ YES ☐ NO
 • ADULT REPORTING OWN ABUSE AS A CHILD? ☐ YES ☐ NO
 • WAS SEXUAL ABUSE ONGOING? ☐ YES ☐ NO
 IF YES, HOW LONG? ☐ LESS THAN 1 YR ☐ 1-5 YRS
☐ MANY YRS OVER TIME, BEGINNING WHEN? _____
 • HAS CASE BEEN REFERRED TO THE AG'S OFFICE? ☐ YES ☐ NO
 • NUMBER OF SUSPECTS: _____
☐ 1 ☐ 2 ☐ 3 ☐ MORE THAN 3 - HOW MANY? _____

E. VICTIM INFORMATION

NAME: (Last) _____ (First) _____ (MI) _____ DOB: _____
 ADDRESS: _____ GENDER: F ☐ M ☐ ☐ OTHER
 CITY: _____ STATE: _____ ZIP: _____
 HOME PH# _____ WORK PH# _____
 PH# OF CONTACT PERSON: _____

• VICTIM / SUSPECT LIVING TOGETHER AT TIME OF INCIDENT?
☐ YES ☐ NO

• IF VICTIM WAS 60 YRS OR OLDER, WAS DEA NOTIFIED?
☐ YES ☐ NO (800-322-2890)

VICTIM ETHNIC / RACIAL BACKGROUND:
☐ WHITE ☐ BLACK ☐ WH HISPANIC ☐ BL HISPANIC
☐ ASIAN ☐ NATIVE AMERICAN ☐ OTHER (specify): _____

VICTIM Demeanor (choose all that apply):
☐ TEARFUL/CRYING ☐ HYSTERICAL ☐ AFRAID
☐ SHAKING/TREMBLING ☐ ANGRY ☐ NERVOUS
☐ UPSET ☐ WITHDRAWN/FLAT AFFECT
☐ OTHER (describe): _____

• DID VICTIM SAY ANYTHING? ☐ YES ☐ NO
 IF YES, WHAT WAS SAID? _____

F. SUSPECT INFORMATION

NAME: (Last) _____ (First) _____ (MI) _____ DOB: _____
 ADDRESS: _____ GENDER: F ☐ M ☐ ☐ OTHER
 CITY: _____ STATE: _____ ZIP: _____

RELATIONSHIP TO VICTIM / MARK RELEVANT OVAL(S):
☐ MARRIED ☐ FORMERLY MARRIED
☐ INTIMATE PARTNER ☐ FORMER INTIMATE PARTNER
☐ CHILD IN COMMON ☐ COHABITANT ☐ DATING
☐ RELATIVE (specify type): _____

If relationship choices above are not appropriate for sexual assaults,
 use list below:
☐ CO-WORKER ☐ STRANGER ☐ FRIEND ☐ EMPLOYER
☐ ACQUAINTANCE ☐ CAREGIVER ☐ DATE ☐ EMPLOYEE
☐ OTHER (describe): _____

SUSPECT ETHNIC / RACIAL BACKGROUND:
☐ WHITE ☐ BLACK ☐ WH HISPANIC ☐ BL HISPANIC
☐ ASIAN ☐ NATIVE AMERICAN ☐ OTHER (describe): _____

• DOES SUSPECT POSSESS WEAPONS? ☐ YES ☐ NO
 • WERE WEAPONS CONFISCATED? ☐ YES ☐ NO
 IF YES, ☐ HANDGUN ☐ LONG GUN ☐ KNIFE
☐ OTHER (describe): _____

SUSPECT Demeanor (choose all that apply):
☐ APOLOGETIC ☐ CALM ☐ BELLIGERENT ☐ ANGRY
☐ THREATENING ☐ NERVOUS ☐ CONFUSED
☐ SUSPECT NOT AT SCENE ☐ SUSPECT DECEASED
☐ OTHER (describe): _____

• WAS THERE INJURY TO THE SUSPECT? ☐ YES ☐ NO
 • WAS PHOTO TAKEN OF SUSPECT'S INJURIES? ☐ YES ☐ NO
 • DID SUSPECT SAY ANYTHING? ☐ YES ☐ NO
 IF YES, WHAT WAS SAID? _____

G. PROTECTIVE ORDERS INFORMATION <ul style="list-style-type: none"> • PROTECTIVE ORDER ISSUED BEFORE THIS INCIDENT? <input type="checkbox"/> YES <input type="checkbox"/> NO IF YES, IS ORDER STILL ACTIVE? <input type="checkbox"/> YES <input type="checkbox"/> NO IF YES, WHAT KIND? <input type="checkbox"/> CRIMINAL NO CONTACT ORDER <input type="checkbox"/> <li style="padding-left: 20px;"><input type="checkbox"/> RESTRAINING ORDER <input type="checkbox"/> <li style="padding-left: 20px;"><input type="checkbox"/> FOREIGN (out-of-state) RESTRAINING ORDER <input type="checkbox"/> <li style="padding-left: 20px;">WHICH STATE? _____ • IF THERE IS AN ACTIVE ORDER, AND SERVICE HAS NOT BEEN MADE, DID OFFICER(S) GIVE NOTICE TO THE DEFENDANT? <input type="checkbox"/> YES <input type="checkbox"/> NO • IF NO RESTRAINING ORDER EXISTS, DID OFFICER(S) GIVE VICTIM TEMPORARY RESTRAINING ORDER INFORMATION? <input type="checkbox"/> YES <input type="checkbox"/> NO • DID OFFICER CHECK RONCO (BCI, 421-5268) FOR UPDATED INFORMATION ON RESTRAINING ORDER / NO CONTACT ORDER? <input type="checkbox"/> YES <input type="checkbox"/> NO 	N. TO BE COMPLETED BY VICTIM (If the victim is willing) <ul style="list-style-type: none"> • I HAVE POINTED OUT TO THE POLICE THE PERSON(S) WHO HURT / THREATENED ME. <input type="checkbox"/> YES <input type="checkbox"/> NO • I HAVE POINTED OUT TO THE POLICE THE OBJECT(S) USED TO HURT / THREATEN ME. <input type="checkbox"/> YES <input type="checkbox"/> NO • I HAVE MARKED ON THE BODY DIAGRAM BELOW WHERE I WAS ASSAULTED. <input type="checkbox"/> YES <input type="checkbox"/> NO • I UNDERSTAND ALL THE STATEMENTS I AM FILLING OUT. <input type="checkbox"/> YES <input type="checkbox"/> NO • I HAVE MARKED MY OWN ANSWERS. <input type="checkbox"/> YES <input type="checkbox"/> NO • LE HE ENSEÑADO A LA POLICIA LA PERSONA QUE ME GOLPEADO / AMENAZO. <input type="checkbox"/> SI <input type="checkbox"/> NO • LE HE ENSEÑADO A LA POLICIA EL OBJETO QUE FUE UTILIZADO PARA GOLPEARME / AMENAZARME. <input type="checkbox"/> SI <input type="checkbox"/> NO • HE INDICADO EN EL DIAGRAMA A DONDE FUI GOLPEADO / A. <input type="checkbox"/> SI <input type="checkbox"/> NO • ENTIENDO TODAS LAS DECLARACIONES QUE ESTOY LLENANDO. <input type="checkbox"/> SI <input type="checkbox"/> NO • HE VERIFICADO TODAS MIS RESPUESTAS. <input type="checkbox"/> SI <input type="checkbox"/> NO <p style="text-align: center; font-size: small;">I affirm the information to be true and correct. Afirmo que esta informacion es cierta y correcta.</p> <p style="text-align: right;">DATE/FECHA _____</p>
H. MINOR CHILDREN INFORMATION <ul style="list-style-type: none"> • DO MINOR CHILDREN LIVE IN THE HOME? <input type="checkbox"/> YES <input type="checkbox"/> NO HOW MANY? 1 2 3 4 5 6 more than 6 AGES: <1 1 2 3 4 5 6 7 8 9 10 11 12 13 14 15 16 17 18+ teens • HOW MANY PRESENT DURING THE INCIDENT? 1 2 3 4 5 6 more than 6 • HOW MANY SAW? 1 2 3 4 5 6 more than 6 • HOW MANY HEARD? 1 2 3 4 5 6 more than 6 • DID OFFICER INTERVIEW/QUESTION CHILDREN? <input type="checkbox"/> YES <input type="checkbox"/> NO • HOW MANY? 1 2 3 4 5 6 more than 6 	PLEASE MARK WHERE YOU WERE ASSAULTED/INJURED POR FAVOR INDIQUE DONDE FUE GOLPEADO/A <div style="display: flex; justify-content: space-around; margin-top: 10px;"> <div style="text-align: center;"> HGT. (Approx.) _____  FRONT </div> <div style="text-align: center;"> WT. (Approx.) _____  BACK </div> </div> <p style="text-align: center; font-size: small;">TO ALL HEALTH CARE PROVIDERS:</p> <p style="font-size: x-small;">I hereby consent to the release of my medical records for treatment related to this assault, case, or investigation to the police and the RI Dept. of Attorney General. I understand that my medical information may be used by police or the Attorney General for investigation or prosecution of this case. I understand that I can withdraw or revoke my consent, in writing, in the future.</p> <p style="font-size: x-small;">Por este medio autorizo que mis expediente médicos relacionados a este asalto, caso o investigación se entreguen a los oficiales de la policía y al Procurador de R.I., mi información puede ser usada por la policía o el Procurador para el proceso de este caso. Yo entiendo que yo puedo retirar o revocar mi consentimiento por escrito el futuro.</p> <p style="text-align: right;">DATE/FECHA _____</p>
I. PROPERTY INFORMATION <ul style="list-style-type: none"> • DWELLING IN WHOSE NAME? <input type="checkbox"/> VICTIM <input type="checkbox"/> SUSPECT <input type="checkbox"/> OTHER • WAS THERE PROPERTY DAMAGE? <input type="checkbox"/> YES <input type="checkbox"/> NO <li style="padding-left: 20px;">IF YES, (describe): _____ • WAS THERE STOLEN PROPERTY? <input type="checkbox"/> YES <input type="checkbox"/> NO <li style="padding-left: 20px;">IF YES, (list): _____ 	O. TO BE COMPLETED BY RESPONDING OFFICER <ul style="list-style-type: none"> • OFF. MARKED RESPONSES / VICTIM COULD NOT. <input type="checkbox"/> YES <input type="checkbox"/> NO • VICTIM WAS UNWILLING TO MARK RESPONSES. <input type="checkbox"/> YES <input type="checkbox"/> NO • VICTIM WAS UNWILLING TO GIVE SIGNATURE. <input type="checkbox"/> YES <input type="checkbox"/> NO
J. WITNESS INFORMATION <ul style="list-style-type: none"> • WAS WITNESS PRESENT DURING THE INCIDENT? <input type="checkbox"/> YES <input type="checkbox"/> NO IF YES, PLEASE SPECIFY TYPE OF WITNESS: <input type="checkbox"/> FRIEND <input type="checkbox"/> NEIGHBOR <input type="checkbox"/> RELATIVE <input type="checkbox"/> PASSERBY <input type="checkbox"/> BARTENDER <input type="checkbox"/> OTHER (specify type): _____ • DID OFFICER INTERVIEW/QUESTION WITNESS(ES)? <input type="checkbox"/> YES <input type="checkbox"/> NO 	M. CASE CATEGORY AND CASE STATUS INFORMATION <div style="display: flex; justify-content: space-between; margin-top: 10px;"> <div> <input type="checkbox"/> DV (domestic violence) </div> <div> <input type="checkbox"/> SA (sexual assault or child molestation) </div> <div> <input type="checkbox"/> BOTH (elements of DV & SA) </div> </div> <div style="display: flex; justify-content: space-between; margin-top: 10px;"> <div> <input type="checkbox"/> ARREST CASE; ARREST MADE <input type="checkbox"/> ARREST CASE; WARRANT ISSUED </div> <div> <input type="checkbox"/> CASE UNDER INVESTIGATION <input type="checkbox"/> DUAL ARREST CASE (2 forms required) </div> <div> <input type="checkbox"/> NON-ARREST CASE (NO PC) </div> </div> <p style="font-size: x-small; text-align: center;">PLEASE PAPER CLIP OFFICER'S NARRATIVE AND ARREST OR INCIDENT REPORT TO THIS ORIGINAL DV/SA FORM. MAIL TO DV T & M UNIT, MCGRATH COURTHOUSE, 4800 TOWER HILL RD, WAKEFIELD, RI 02879.</p>
K. POLICE RESPONSE INFORMATION <div style="margin-top: 10px;"> OFFICER(S) RESPONDING _____ BADGE # (S) _____ PD CODE # _____ POST: _____ WHETHER OR NOT AN ARREST WAS MADE, WAS ALLEGED VICTIM: <ul style="list-style-type: none"> • GIVEN A "VICTIM'S RIGHTS" PAMPHLET? <input type="checkbox"/> YES <input type="checkbox"/> NO • GIVEN A "SAFETY PLAN" PAMPHLET? <input type="checkbox"/> YES <input type="checkbox"/> NO • GIVEN A "CHILD WITNESS" PAMPHLET? <input type="checkbox"/> YES <input type="checkbox"/> NO </div>	L. POST ARREST INFORMATION <ul style="list-style-type: none"> • WAS ARREST MADE WITHIN 24 HRS? <input type="checkbox"/> YES <input type="checkbox"/> NO • FOLLOW-UP PHOTO(S) OF VICTIM (2-4 DAYS LATER)? <input type="checkbox"/> YES <input type="checkbox"/> NO • IS SUSPECT ON PROBATION? <input type="checkbox"/> YES <input type="checkbox"/> NO • DV OFFENSES CHARGED AS: <div style="display: flex; justify-content: space-between; font-size: x-small;"> <div> <input type="checkbox"/> SIMPLE ASSAULT <input type="checkbox"/> FELONY ASSAULT <input type="checkbox"/> MALDAMAGE <input type="checkbox"/> DISORDERLY <input type="checkbox"/> OTHER (describe): _____ </div> <div> <input type="checkbox"/> VIOL / PROTECTIVE ORDER <input type="checkbox"/> THREATENING / HARASSING PHONE CALL <input type="checkbox"/> FAILURE TO RELINQUISH PHONE <input type="checkbox"/> STALKING <input type="checkbox"/> HOMICIDE </div> <div> <input type="checkbox"/> B & E </div> </div> • INVESTIGATION ESTABLISHED <input type="checkbox"/> PC <input type="checkbox"/> NO PC • DID VICTIM GIVE WRITTEN STATEMENT? <input type="checkbox"/> YES <input type="checkbox"/> NO • HAVE POLICE RESPONDED TO INVOLVED PARTIES BEFORE? <input type="checkbox"/> YES <input type="checkbox"/> NO IF YES, HOW MANY TIMES? 1 2 3 4 5 6 more than 6

Definitions - Part I Offenses

Crime Index Offenses

CRIMINAL HOMICIDE

a. Criminal Homicide - Murder and Non negligent Manslaughter: The willful (non negligent) killing of one human being by another. Deaths caused by negligence, attempts to kill, assaults to kill, suicides, accidental deaths, and justifiable homicides are excluded. Justifiable homicides are limited to: (1) the killing of a felon by a law enforcement officer in the line of duty; and (2) the killing (during the commission of a felony) of a felon by a private citizen.

b. Manslaughter by negligence: The killing of another person through gross negligence. Deaths resulting from traffic accidents are not included in this classification.

FORCIBLE RAPE

The carnal knowledge of a female forcibly and against her will. Included are rapes by force and attempts or assaults to rape. Statutory offenses (no force used - victim under legal age of consent) are excluded.

ROBBERY

The taking or attempting to take anything of value from the care, custody, or control of a person or persons by force or threat of force or violence and/or by putting the victim in fear.

AGGRAVATED ASSAULT

The unlawful attack by one person upon another for the purpose of inflicting severe bodily injury usually accompanied by the use of a weapon or other means likely to produce death or serious bodily harm. Attempts are included since it is not necessary that an injury result when a gun, knife, or other weapon is used which could and probably would result in serious personal injury if the crime were successfully completed. Attacks using personal weapons (part of the attacker's body) must result in serious personal injury to be classified as aggravated assault. Simple assaults are excluded from this count.

BURGLARY

The unlawful entry of a "structure" to commit a felony or theft. The use of force to gain entry is not required to classify the crimes as burglary. Burglary is broken down into three sub classifications: forcible entry, unlawful entry where no force is used, and attempted forcible entry. A "structure" is considered to include the following, but not limited to: dwelling houses, apartments, out buildings, public buildings, offices, factories, cabins, etc.

LARCENY

The unlawful taking or stealing of property or articles without the use of force, violence, or fraud. This includes crimes such as shoplifting, purse snatching, pocket picking, thefts from motor vehicles, thefts of motor vehicle parts and accessories, bicycle theft, etc. This crime category does not include embezzlement, "con" games, forgery, and worthless checks. Motor vehicle theft is excluded from this category.

MOTOR VEHICLE THEFT

The unlawful taking or stealing of motor vehicle, including attempts. This definition excludes taking for temporary use by those persons having lawful access to the vehicle.

UCR defines a motor vehicle as a self-propelled vehicle that runs on the ground and not on rails. Examples include automobiles, trucks, buses, motorcycles, mopeds, snowmobiles, etc. Thefts of construction equipment, boats, and airplanes are not included in this category but are counted as larcenies.

Definitions - Part II Offenses

Arrest Data

OTHER (SIMPLE) ASSAULTS An unlawful attack or attempted attack upon another which does not result in serious injury to the victim and which does not involve the use of a dangerous weapon.

FORGERY AND COUNTERFEITING The making, altering, using or possession, with intent to defraud, of anything false which is made to appear true. Includes attempts.

FRAUD Fraudulent conversion and obtaining money or property by false pretenses. Includes bad checks, confidence games, illegal conversion of services, etc., except forgeries and counterfeiting.

EMBEZZLEMENT Misappropriation or misapplication of money or property entrusted to one's care, custody, or control. Includes larceny from employer.

STOLEN PROPERTY The buying, receiving, and possession of stolen property, or the attempt to do so.

VANDALISM The willful or malicious destruction, injury, disfigurement or defacement of real or personal property without the consent of the owner or person having custody or control. Includes attempts.

WEAPONS: CARRYING, POSSESSING, ETC. All violations of regulations or statutes that control carrying, using, possessing, furnishing, and manufacturing deadly weapons or silencers. Includes attempts.

PROSTITUTION AND COMMERCIALIZED VICE Sex offenses and attempted sex offenses of a commercialized nature. Includes prostitution, keeping houses of ill fame, pandering, detaining women for immoral purposes, etc.

ALL OTHER SEX OFFENSES All other offenses against common decency and morals. Includes statutory rape (without force) and all other sex offenses not previously defined.

DRUG ABUSE VIOLATIONS The unlawful possession, sale, use, growth or manufacture of controlled substances. For UCR purposes these offenses are broken down into four groups: a. Opium or cocaine and their derivatives (morphine, heroin, codeine), b. Marijuana, c. Synthetic narcotics - manufactured narcotics which can cause true drug addiction, d. Dangerous non-narcotic drugs.

GAMBLING Promoting, permitting or engaging in illegal gambling. Includes bookmaking, numbers and lottery, etc.

OFFENSES AGAINST THE FAMILY OR CHILDREN All charges of nonsupport and neglect or abuse of family or children. Note: Most child abuse, especially that resulting in injury, has been classified as either simple or aggravated assault.

DRIVING UNDER THE INFLUENCE This class is limited to the driving or operating of any vehicle or common carrier while drunk or under the influence of liquor or narcotics (includes operating an engine, train, streetcar, boat, etc.)

LIQUOR LAWS With the exception of "drunkenness" and "driving under the influence", liquor law violations, state or local, are placed in the class (bootlegging, using a vehicle for illegal transportation of liquor, maintaining unlawful drinking places, drinking on a train).

DRUNKENNESS Offenses of drunkenness or intoxication, with the exception of "driving under the influence (drunk and disorderly, common or habitual drunkard, intoxication).

DISORDERLY CONDUCT Breaching the peace or attempting to do so. Includes violations of disturbing the peace, unlawful assembly, and drunk and disorderly.

VAGRANCY Violation of state or local statutes pertaining to being a "suspicious character or person", vagrancy, etc.

ALL OTHER OFFENSES All violations of state or local regulatory laws except traffic offenses and offenses defined above or below. (Includes kidnapping, extortion, trespass, discrimination, perjury, bribery, etc.)

CURFEW AND LOITERING LAWS Juvenile violations of local curfew and loitering ordinances.

RUNAWAY (PERSONS UNDER AGE 18) The unlawful truancy from a legal place of residence by a juvenile.

Law Enforcement Directory

Barrington Police Department

100 Federal Road, Barrington, RI 02806

Chief: John M. LaCross E-Mail Address: n/a

UCR Contact: Det. Sgt. Kenneth J. Schauble E-Mail Address: KENNETH339@AOL.COM

Web Site: N/A

Minimum Education Requirement for Officers: Associates Degree

Accredited Law Enforcement Agency: No

Records Management System: Information Management Corp. ORI Number: RI0010100

Telephone Number: (401) 437-3930

Fax Number: (401) 437-3939

Bristol Police Department

395 Metacom Avenue, Bristol, RI 02809

Chief: Russell S. Serpa E-Mail Address: RSERPA@LEO.GOV

UCR Contact: Mr. Richard Roderick E-Mail Address: N/A

Web Site: N/A

Minimum Education Requirement for Officers: Associates Degree or Military Service

Accredited Law Enforcement Agency: No

Records Management System: Information Management Corp. ORI Number: RI0010200

Telephone Number: (401) 253-6900

Fax Number: (401) 253-1540

Brown University Police Department

Box 1842, Providence, RI 02912

Chief: Paul V. Verrecchia E-Mail Address: PAUL_VERRECCHIA@BROWN.EDU

UCR Contact: Det. David M. Boucher E-Mail Address: DAVID_BOUCHER@BROWN.EDU

Web Site: http://www.brown.edu/Administration/Police_Security/

Minimum Education Requirement for Officers:

Accredited Law Enforcement Agency: Yes

Records Management System: PSIT (custom application) ORI Number: RI004239P

Telephone Number: (401) 863-3322

Fax Number: (401) 863-7522

Burrillville Police Department

1477 Victory Highway, Oakland, RI 02830

Chief: Bernard E. Gannon E-Mail Address: N/A

UCR Contact: Sgt. Dennis C. Leahey E-Mail Address: N/A

Web Site: <http://users.tp.net/bpd/>

Minimum Education Requirement for Officers: Associates Degree

Accredited Law Enforcement Agency: No

Records Management System: Information Management Corp. ORI Number: RI0041600

Telephone Number: (401) 568-6255

Fax Number: (401) 568-9499

Central Falls Police Department

160 Illinois Street, Central Falls, RI 02863

Chief: Alan Denaro E-Mail Address: CFPD2@BDOL.COM

UCR Contact: . Pamela Noel E-Mail Address: .

Web Site: <http://www.centalfallspolice.com/>

Minimum Education Requirement for Officers: Associates Degree or Military Service

Accredited Law Enforcement Agency: No

Records Management System: Information Management Corp. ORI Number: RI0040100

Telephone Number: (401) 727-7411

Fax Number: (401) 727-7417

Charlestown Police Department

4540 South County Trail, Charlestown, RI 02813

Chief: Thomas J. Sharkey E-Mail Address: chief@charlestownpolice.org

UCR Contact: Sergeant Patrick . McMahon E-Mail Address:

Web Site: <http://www.charlestownpolice.org/>

Minimum Education Requirement for Officers: 60 College Credits or Military Service

Accredited Law Enforcement Agency: No

Records Management System: Information Management Corp. ORI Number: RI0050700

Telephone Number: (401) 364-1212

Fax Number: (401) 364-1232

Coventry Police Department

1075 Main Street, Coventry, RI 02816

Telephone Number: (401) 826-1100

Fax Number: (401) 826-3419

Chief: Brian J. O'Rourke E-Mail Address: CHIEFOROURKE@COVENTRYPD.ORG

UCR Contact: Ms. Carol M. Tew E-Mail Address: COVENTRYPOLICE@COVENTRYPD.ORG

Web Site: <http://WWW.COVENTRYPD.ORG>

Minimum Education Requirement for Officers: Associates Degree

Accredited Law Enforcement Agency: No

Records Management System: Information Management Corp. ORI Number: RI0020100

Cranston Police Department

275 Atwood Avenue, Cranston, RI 02920

Telephone Number: (401) 942-2211

Fax Number: (401) 944-3370

Chief: Acting Michael Chalek E-Mail Address: N/A

UCR Contact: Director/Staff Services Frank Migliorelli E-Mail Address: N/A

Web Site: N/A

Minimum Education Requirement for Officers: Associates Degree or Military Service

Accredited Law Enforcement Agency: No

Records Management System: New World ORI Number: RI0040200

Cumberland Police Department

1380 Diamond Hill Road, Cumberland, RI 02864

Telephone Number: (401) 333-2500

Fax Number: (401) 334-2049

Chief: Anthony Silva E-Mail Address: N/A

UCR Contact: Ms. Patricia A. Skurka E-Mail Address: N/A

Web Site: <http://www.cumberlandpolice.com/>

Minimum Education Requirement for Officers: Associates Degree

Accredited Law Enforcement Agency: No

Records Management System: Information Management Corp. ORI Number: RI0040300

DEM Police Department

83 Park Street, Providence, RI 02903

Telephone Number: (401) 222-3070

Fax Number: (401) 222-6823

Chief: Steven H. Hall E-Mail Address: shall@dem.state.ri.us

UCR Contact: Deputy Chief Thomas A. Greene E-Mail Address: tgreene@dem.state.ri.us

Web Site: <http://www.dem.state.ri.us>

Minimum Education Requirement for Officers: Bachelors Degree

Accredited Law Enforcement Agency: No

Records Management System: Information Management Corp. ORI Number: RI0041700

East Greenwich Police Department

111 Peirce Street, East Greenwich, RI 02818

Telephone Number: (401) 884-2244

Fax Number: (401) 886-8653

Chief: David Desjarlais E-Mail Address: N/A

UCR Contact: Admin. Assistant Deborah Gregory E-Mail Address: N/A

Web Site: N/A

Minimum Education Requirement for Officers: High School Diploma

Accredited Law Enforcement Agency: No

Records Management System: Information Management Corp. ORI Number: RI0020200

East Providence Police Department

750 Waterman Avenue, East Providence, RI 02914

Telephone Number: (401) 435-7600

Fax Number: (401) 431-2320

Chief: Gary P. Dias E-Mail Address: N/A

UCR Contact: Captain Hubert J. Paquette E-Mail Address: N/A

Web Site: <http://www.eastprovidencepd.com/>

Minimum Education Requirement for Officers: Associates Degree or 60 credits towards Bachelors

Accredited Law Enforcement Agency: No

Records Management System: Information Management Corp. ORI Number: RI0040400

Foster Police Department

Howard Hill Road, Foster, RI 02825

Chief: Donald E. Kettelle E-Mail Address: N/A

UCR Contact: Dispatcher/Clerk Linda J. Niles E-Mail Address: N/A

Web Site: N/A

Minimum Education Requirement for Officers: High School Diploma

Accredited Law Enforcement Agency: No

Records Management System: Information Management Corp. ORI Number: RI0041300

Telephone Number: (401) 397-3317

Fax Number: (401) 397-8731

Glocester Police Department

126 Chopmist Hill, Glocester, RI 02814

Chief: Jamie Hainsworth E-Mail Address: N/A

UCR Contact: Admin Assistant Matthew D. Floor E-Mail Address: N/A

Web Site: N/A

Minimum Education Requirement for Officers: High School Diploma

Accredited Law Enforcement Agency: No

Records Management System: Information Management Corp. ORI Number: RI0041400

Telephone Number: (401) 568-2533

Fax Number: (401) 568-3280

Hopkinton Police Department

395A Woodville Road, Hopkinton, RI 02833

Chief: John S. Scuncio E-Mail Address: N/A

UCR Contact: Ms. Sherryl A. Stedman E-Mail Address: N/A

Web Site: N/A

Minimum Education Requirement for Officers: High School Diploma

Accredited Law Enforcement Agency: No

Records Management System: Information Management Corp. ORI Number: RI0050600

Telephone Number: (401) 377-7750

Fax Number: (401) 377-7755

Jamestown Police Department

250 Conanicus Avenue, Jamestown, RI 02835

Chief: Thomas P. Tighe E-Mail Address: N/A

UCR Contact: . John J. Dube E-Mail Address: N/A

Web Site: N/A

Minimum Education Requirement for Officers: 60 College Credits

Accredited Law Enforcement Agency: No

Records Management System: Information Management Corp. ORI Number: RI0030100

Telephone Number: (401) 423-1212

Fax Number: (401) 423-3710

Johnston Police Department

1651 Atwood Avenue, Johnston, RI 02919

Chief: Richard S. Tamburini E-Mail Address: JohnstonPD@Yahoo.com

UCR Contact: Ms. Lori Ann Anderson E-Mail Address: Laa815@Hotmail.com

Web Site: <http://www.johnstonpd.com/>

Minimum Education Requirement for Officers: 60 College Credits

Accredited Law Enforcement Agency: No

Records Management System: Information Management Corp. ORI Number: RI0040500

Telephone Number: (401) 231-4210

Fax Number: (401) 231-9650

Lincoln Police Department

100 Old River Road, Lincoln, RI 02865

Chief: Robert Kells E-Mail Address: N/A

UCR Contact: Ms. Pauline Metivier E-Mail Address: N/A

Web Site: <http://www.lincolnpolice.com/>

Minimum Education Requirement for Officers: High School Diploma

Accredited Law Enforcement Agency: No

Records Management System: PAMET ORI Number: RI0040600

Telephone Number: (401) 333-1111

Fax Number: (401) 334-4244

Little Compton Police Department

60 Simmons Road, Little Compton, RI 02837

Chief: Ronald Coffey E-Mail Address: N/A

UCR Contact: Sgt. Antone Marion III E-Mail Address: N/A

Web Site: N/A

Minimum Education Requirement for Officers: High School Diploma

Accredited Law Enforcement Agency: No

Records Management System: Information Management Corp. ORI Number: RI0030600

Telephone Number: (401) 635-2311

Fax Number: (401) 635-8782

Middletown Police Department

9 Berkeley Avenue, Middletown, RI 02842

Chief: William J. Burns E-Mail Address: N/A

UCR Contact: Ms. Lisa Marie Sisson E-Mail Address: N/A

Web Site: N/A

Minimum Education Requirement for Officers: High School Diploma

Accredited Law Enforcement Agency: No

Records Management System: Information Management Corp. ORI Number: RI0030200

Telephone Number: (401) 846-1144

Fax Number: (401) 846-0175

Narragansett Police Department

40 Caswell Street, Narragansett, RI 02882

Chief: John W. O'Donnell E-Mail Address: N/A

UCR Contact: Captain Thomas Mongeau E-Mail Address: N/A

Web Site: N/A

Minimum Education Requirement for Officers: High School Diploma

Accredited Law Enforcement Agency: No

Records Management System: Information Management Corp. ORI Number: RI0050100

Telephone Number: (401) 789-1091

Fax Number: (401) 789-8819

Narragansett Tribal Police Department

P.O. Box 268, Charlestown, RI 02813

Chief: Robert E. Kenahan E-Mail Address: N/A

UCR Contact: Robert D. Jalette E-Mail Address: N/A

Web Site: N/A

Minimum Education Requirement for Officers: High School Diploma

Accredited Law Enforcement Agency: No

Records Management System: manual system ORI Number: RIDI00300

Telephone Number: (401) 364-1100

Fax Number: (401) 364-7925

New Shoreham Police Department

Beach Avenue Box 370, Block Island, RI 02807

Chief: William A. McCombe E-Mail Address: N/A

UCR Contact: Ms. Betty Gann E-Mail Address: N/A

Web Site: N/A

Minimum Education Requirement for Officers: High School Diploma

Accredited Law Enforcement Agency: No

Records Management System: Crime Automated Rpt Systm CARS ORI Number: RI0050900

Telephone Number: (401) 466-3220

Fax Number: (401) 466-3228

Newport Police Department

120 Broadway, Newport, RI 02840

Chief: Charles F. Golden E-Mail Address: CGOLDEN@CITYOFNEWPORT.COM

UCR Contact: Mr. William B. Pendergast E-Mail Address:

WPENDERGAST@CITYOFNEWPORT.COM

Web Site: <http://www.cityofnewport.com/>

Minimum Education Requirement for Officers: High School Diploma

Accredited Law Enforcement Agency: No

Records Management System: Information Management Corp. ORI Number: RI0030300

Telephone Number: (401) 847-1302

Fax Number: (401) 849-0214

North Kingstown Police Department

8166 Post Road, North Kingstown, RI 02852

Telephone Number: (401) 294-3311

Fax Number: (401) 294-6830

Chief: Steven B. Fage E-Mail Address: sfage@northkingstown.org

UCR Contact: Lt. Charles E. Brennan E-Mail Address: cbrennan@northkingstown.org

Web Site: <http://www.northkingstown.org/nkpd/default.htm>

Minimum Education Requirement for Officers: 60 College Credits

Accredited Law Enforcement Agency: No

Records Management System: Crime Automated Rpt Systm CARS ORI Number: RI0050200

North Providence Police Department

1967 Mineral Spring Avenue, North Providence, RI 02904

Telephone Number: (401) 231-4533

Fax Number: (401) 233-1404

Chief: Ernest Spaziano E-Mail Address: N/A

UCR Contact: Karen Tucciarone E-Mail Address: N/A

Web Site: N/A

Minimum Education Requirement for Officers: High School Diploma

Accredited Law Enforcement Agency: No

Records Management System: Information Management Corp. ORI Number: RI0040700

North Smithfield Police Department

575 Smithfield Road, North Smithfield, RI 02896

Telephone Number: (401) 762-1212

Fax Number: (401) 766-9412

Chief: Steven E. Reynolds E-Mail Address: N/A

UCR Contact: Lieutenant Kevin Gouveia E-Mail Address: N/A

Web Site: N/A

Minimum Education Requirement for Officers: High School Diploma

Accredited Law Enforcement Agency: No

Records Management System: Information Management Corp. ORI Number: RI0041500

Pawtucket Police Department

121 Roosevelt Avenue, Pawtucket, RI 02860

Telephone Number: (401) 727-9100

Fax Number: (401) 727-9119

Chief: George L. Kelley III E-Mail Address: N/A

UCR Contact: Mr. Earl Slade E-Mail Address: N/A

Web Site: [HTTP://USERS.IDS.NET/~PAWTPD/](http://USERS.IDS.NET/~PAWTPD/)

Minimum Education Requirement for Officers: High School Diploma

Accredited Law Enforcement Agency: No

Records Management System: Information Management Corp. ORI Number: RI0040800

Portsmouth Police Department

2270 East Main Road, Portsmouth, RI 02871

Telephone Number: (401) 683-0300

Fax Number: (401) 683-2020

Chief: Dennis C. Seale E-Mail Address: N/A

UCR Contact: Lt. Paul Valente E-Mail Address: N/A

Web Site: <http://www.aquidneck.net/ppd/>

Minimum Education Requirement for Officers: High School Diploma

Accredited Law Enforcement Agency: No

Records Management System: Information Management Corp. ORI Number: RI0030400

Providence Police Department

209 Fountain Street, Providence, RI 02903

Telephone Number: (401) 272-3121

Fax Number: (401) 751-0950

Chief: Richard T. Sullivan E-Mail Address: N/A

UCR Contact: Capt. Louis DeFrances E-Mail Address: N/A

Web Site: <http://www.providencepolice.com/>

Minimum Education Requirement for Officers: High School Diploma

Accredited Law Enforcement Agency: No

Records Management System: H T E ORI Number: RI0040900

Richmond Police Department

Box 203, Wyoming, RI 02898

Telephone Number: (401) 539-8289

Fax Number: (401) 539-8293

Chief: Raymond A. Driscoll E-Mail Address: CHIEF@RICHMONDPD.ORG

UCR Contact: Ms. Terry Allen E-Mail Address: N/A

Web Site: <http://www.richmondpd.org/>

Minimum Education Requirement for Officers: High School Diploma

Accredited Law Enforcement Agency: No

Records Management System: ALFA 5

ORI Number: RI0050500

Scituate Police Department

116 Main Street, Hope, RI 02831

Telephone Number: (401) 821-5900

Fax Number: (401) 821-7162

Chief: William F. Mack E-Mail Address: N/A

UCR Contact: Mr. Kenneth H. Gaffney E-Mail Address: N/A

Web Site: <http://scituateri.org/police.htm>

Minimum Education Requirement for Officers: Associates Degree or Military Service

Accredited Law Enforcement Agency: No

Records Management System: Information Management Corp. ORI Number: RI0041000

Smithfield Police Department

215 Pleasant View Avenue, Smithfield, RI 02917

Telephone Number: (401) 231-2500

Fax Number: (401) 231-1641

Chief: William A. McGarry E-Mail Address: SPD1@MINDSPRING.COM

UCR Contact: Ms. Sheryl A. Canis E-Mail Address:

Web Site: WWW.SMITHFIELDRI.COM/

Minimum Education Requirement for Officers: Bachelors Degree

Accredited Law Enforcement Agency: Yes

Records Management System: Information Management Corp. ORI Number: RI0041100

South Kingstown Police Department

1790 Kingstown Road, Wakefield, RI 02879

Telephone Number: (401) 783-3321

Fax Number: (401) 783-8139

Chief: Vincent Vespia, Jr. E-Mail Address: N/A

UCR Contact: Records Manager Clinton E. Salisbury, Jr. E-Mail Address:

RECORDS@SKPD.ORG

Web Site: N/A

Minimum Education Requirement for Officers: 60 College Credits

Accredited Law Enforcement Agency: No

Records Management System: Information Management Corp. ORI Number: RI0050300

Tiverton Police Department

20 Industrial Way, Tiverton, RI 02878

Telephone Number: (401) 624-4770

Fax Number: (401) 624-1750

Chief: George Arruda E-Mail Address: N/A

UCR Contact: Mr. David Higginbottom E-Mail Address: N/A

Web Site: N/A

Minimum Education Requirement for Officers: 60 College Credits

Accredited Law Enforcement Agency: No

Records Management System: Information Management Corp. ORI Number: RI0030500

URI Police Department

44 Lower College Road, Kingston, RI 02881

Telephone Number: (401) 874-2121

Fax Number: (401) 782-9970

Chief: Robert F. Drapeau E-Mail Address: DRAPEAU@URI.EDU

UCR Contact: Lieutenant David Doweiko E-Mail Address: ddd02184u@uri.edu

Web Site: <http://www.uri.edu/admin/uripd/index.htm>

Minimum Education Requirement for Officers:

Accredited Law Enforcement Agency: No

Records Management System: N/A

ORI Number: RI0051000

Warren Police Department

1 Joyce Street, Warren, RI 02885

Chief: Thomas Gordon E-Mail Address: N/A

UCR Contact: Sergeant Roland Brule E-Mail Address: N/A

Web Site: N/A

Minimum Education Requirement for Officers: High School Diploma

Accredited Law Enforcement Agency: No

Records Management System: Information Management Corp. ORI Number: RI0010300

Telephone Number: (401) 245-1311

Fax Number: (401) 245-8220

Warwick Police Department

99 Veterans Memorial Drive, Warwick, RI 02886

Chief: Stephen M. McCartney E-Mail Address: N/A

UCR Contact: Mr. Michael Moriarty E-Mail Address: N/A

Web Site: <http://www.warwickpolice.com/>

Minimum Education Requirement for Officers: 60 College Credits

Accredited Law Enforcement Agency: Yes

Records Management System: Information Management Corp. ORI Number: RI0020300

Telephone Number: (401) 468-4200

Fax Number: (401) 468-4327

West Greenwich Police Department

280 Victory Highway, West Greenwich, RI 02817

Chief: Gary F. Malikowski E-Mail Address: N/A

UCR Contact: Ms. Laurie A. Albro E-Mail Address: N/A

Web Site: <http://west-greenwich.ri.us/police/police.html>

Minimum Education Requirement for Officers: 60 College Credits or Military Service

Accredited Law Enforcement Agency: No

Records Management System: Information Management Corp. ORI Number: RI0020500

Telephone Number: (401) 397-7191

Fax Number: (401) 397-6890

West Warwick Police Department

1162 Main Street, West Warwick, RI 02893-4829

Chief: Peter Brousseau E-Mail Address: N/A

UCR Contact: Lt. Richard Ramsay E-Mail Address: N/A

Web Site: N/A

Minimum Education Requirement for Officers: Associates Degree or Military Service

Accredited Law Enforcement Agency: No

Records Management System: Information Management Corp. ORI Number: RI0020400

Telephone Number: (401) 821-4323

Fax Number: (401) 822-9206

Westerly Police Department

5 Union Street, Westerly, RI 02891

Chief: J. David Smith E-Mail Address: N/A

UCR Contact: Ms. Linda J. Algieri E-Mail Address: N/A

Web Site: N/A

Minimum Education Requirement for Officers: High School Diploma

Accredited Law Enforcement Agency: No

Records Management System: PAMET ORI Number: RI0050400

Telephone Number: (401) 596-2022

Fax Number: (401) 596-7501

Woonsocket Police Department

242 Clinton Street, Woonsocket, RI 02895-3276

Chief: Herve B. Landreville E-Mail Address:

UCR Contact: Lt. Timothy Paul E-Mail Address: N/A

Web Site: <http://www.ci.woonsocket.ri.us/police.htm>

Minimum Education Requirement for Officers: High School Diploma

Accredited Law Enforcement Agency: No

Records Management System: Information Management Corp. ORI Number: RI0041200

Telephone Number: (401) 766-1212

Fax Number: (401) 765-4922

<u>Year</u>	<u>Population</u>	<u>Total Crime Index</u>	<u>Crime Index Rate</u>
2001	1,048,319	39,027	3,722.8
2000	1,048,319	36,445	3,476.5
1999	1,003,464	35,506	3,538.3
1998	1,003,464	34,693	3,457.3
1997	1,003,464	36,061	3,593.7
1996	1,003,464	39,603	3,946.6
1995	1,003,464	42,039	4,189.4
1994	1,003,464	41,045	4,090.3
1993	1,003,464	45,019	4,486.4
1992	1,003,464	45,974	4,581.5
1991	1,003,464	50,573	5,039.8
1990	1,003,464	53,630	5,344.5
1989	947,154	51,956	5,485.5
1988	947,154	51,414	5,428.3
1987	947,154	52,515	5,544.5
1986	947,154	47,519	5,017.0
1985	947,154	45,566	4,810.8
1984	947,154	45,888	4,844.8
1983	947,154	48,174	5,086.2
1982	947,154	51,326	5,419.0
1981	947,154	55,704	5,881.2
1980	947,154	56,323	5,946.6
1979	949,723	52,468	5,524.6
1978	949,723	47,648	5,017.0
1977	949,723	49,951	5,259.5
1976	949,723	51,954	5,470.4
1975	949,723	51,643	5,437.7
1974	949,723	47,524	5,004.0
1973	949,723	45,311	4,771.0
1972	949,723	44,030	4,636.1
1971	949,723	45,968	4,840.1
1970	949,723	40,761	4,291.9
1969	911,000	25,448	2,793.4
1968	911,000	24,097	2,645.1
1967	911,000	19,027	2,088.6

