

State of Rhode Island and Providence Plantations  
Division of State Police  
Executive Department

1995

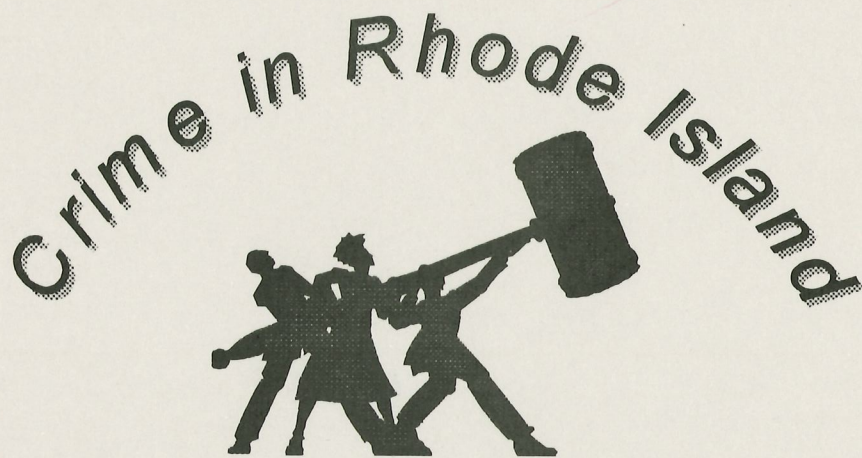

VIOLENT CRIMES

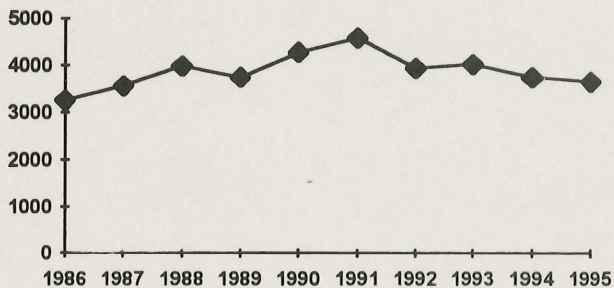

PROPERTY CRIMES

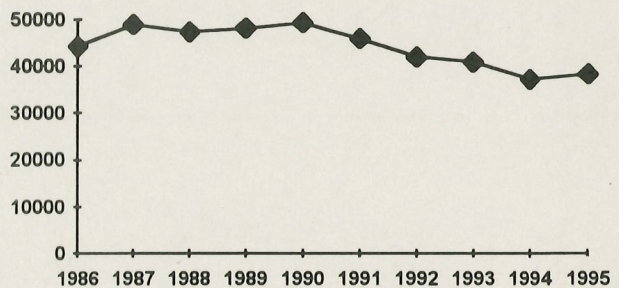

Uniform Crime Reports



**State of Rhode Island  
and Providence Plantations**

*the Honorable Lincoln Almond  
Governor*

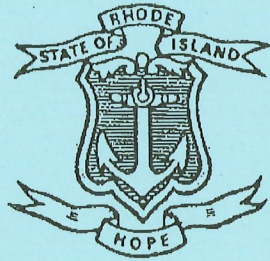

**Colonel Edmond S. Culhane, Jr.  
Superintendent  
Rhode Island State Police**



**DIVISION OF STATE POLICE**  
*State of Rhode Island*  
**1995**



**Major James H. Rowley**  
*Executive Officer*

**Captain Harry J. MacDonald**  
*Adjutant*

**Lieutenant Armand H. Bilodeau, Jr.**  
*Officer in Charge*  
*Staff Services*

**Linda L. Fraccola**  
*Operations Manager*  
*Uniform Crime Reporting Unit*

Issued By:  
State of Rhode Island, Division of State Police  
Uniform Crime Reporting Unit  
311 Danielson Pike  
No. Scituate, RI 02857-1907  
(401) 444-1121

## *UCR Municipal Representatives*

*Det. Sgt. Kenneth Schauble - Barrington Police Department*

*Richard Roderick - Bristol Police Department*

*John V. Kelly, Jr. - Brown University*

*Sgt. Dennis C. Leahey - Burrillville Police Department*

*Capt. Douglas McDiarmid - Central Falls Police Department*

*Laura A. Weeden - Charlestown Police Department*

*Carol Tew - Coventry Police Department*

*Frank Migliorelli - Cranston Police Department*

*Patricia Skurka - Cumberland Police Department*

*Deputy Chief Thomas Green - DEM*

*Norman A. Phelps - Division of Drug Control*

*Ann Francis - East Greenwich Police Department*

*Captain William Callaghan - East Providence Police Department*

*Linda Niles - Foster Police Department*

*Kyle Glasko - Glocester Police Department*

*Sherryl A. Stedman - Hopkinton Police Department*

*Chief Thomas P. Tighe - Jamestown Police Department*

*Lauri Anderson - Johnston Police Department*

*Pauline Metivier - Lincoln Police Department*

*Lt. Bertrand A. Chretien - Little Compton Police Department*

*Lt. Barry Smith - Middletown Police Department*

*Pt/m. Mark J. Entwistle - Narragansett Police Department*

*Betty Gann - New Shoreham Police Department*

*William Pendergast - Newport Police Department*

*Sgt. Albert Truchon - North Kingstown Police Department*

*June Giammarco - North Providence Police Department*

*Sgt. Bruce Senecal - North Smithfield Police Department*

*Earl Slade - Pawtucket Police Department*

*Patricia Allan - Portsmouth Police Department*

*Sgt. Richard Faschia - Providence Police Department*

*Sgt. Walter Johnson - Richmond Police Department*

*Kenneth H. Gaffney - Scituate Police Department*

*Edward W. Tracey - Smithfield Police Department*

*Clinton E. Salisbury, Jr. - South Kingstown Police Department*

*David Higginbottom - Tiverton Police Department*

*Pt/m. David Doweiko - URI*

*Joseph Vieira - Warren Police Department*

*Michael Moriarty - Warwick Police Department*

*Laurie A. Malikowski - West Greenwich Police Department*

*Capt. David R. Petrarca - West Warwick Police Department*

*Linda J. Algieri - Westerly Police Department*

*Lt. George Ducharme - Woonsocket Police Department*

## *Law Enforcement Code of Ethics*

*As a law enforcement officer, my fundamental duty is to serve the community; to safeguard lives and property; to protect the innocent against deception, the weak against oppression or intimidation and the peaceful against violence or disorder; and to respect the constitutional rights of all to liberty, equality and justice. I will keep my private life unsullied as an example to all and will behave in a manner that does not bring discredit to me or to my agency. I will maintain courageous calm in the face of danger, scorn or ridicule; develop self-restraint; and be constantly mindful of the welfare of others. Honest in thought and deed both in my personal and official life, I will be exemplary in obeying the law and the regulations of my department.*

*Whatever I see or hear of a confidential nature or that is confided to me in my official capacity will be kept ever secret unless revelation is necessary in the performance of my duty. I will never act officiously or permit personal feelings, prejudices, political beliefs, aspirations, animosities or friendships to influence my decision. With no compromise for crime and with relentless prosecution of criminals, I will enforce the law courteously and appropriately without fear or favor, malice or ill will, never employing unnecessary force or violence and never accepting gratuities.*

*I recognize the badge of my office as a symbol of public faith, and I accept it as a public trust to be held so long as I am true to the ethics of police service. I will never engage in acts of corruption or bribery, nor will I condone such acts by other police officers. I will cooperate with all legally authorized agencies and their representatives in the pursuit of justice.*

*I know that I alone am responsible for my own standard of professional performance and will take every reasonable opportunity to enhance and improve my level of knowledge and competence. I will strive to achieve these objectives and ideals, dedicating myself before God to my chosen profession . . . law enforcement.*





## Crime Factors

Data users are cautioned against comparing statistical data of individual cities and towns due to numerous factors which are known to affect the amount and type of crime occurring from place to place.

- Density and size of the community population and the metropolitan area of which it is a part
- Variations in composition particularly to youth concentration
- Economic status, including job availability, median income, and poverty level
- Stability of population with respect to residents' mobility, commuting factors, and other transient factors
- Modes of transportation and highway system
- Cultural conditions, such as educational, recreational, and religious characteristics
- Effective strength of the law enforcement agencies
- Administrative and investigative emphases of law enforcement
- Attitude of the public toward law enforcement problems
- Climate, including seasonal weather conditions
- Cooperation of adjoining and overlapping police agencies
- The administrative and investigative efficiency of the local law enforcement agency, including the degree of adherence to UCR Crime Reporting Standards



## TABLE OF CONTENTS

<i>Preface</i> .....	i
<i>Division of State Police</i> .....	iii
<i>UCR Municipal Representatives</i> .....	iv
<i>Law Enforcement Code of Ethics</i> .....	v
<i>Crime Factors</i> .....	vii
<i>UCR Flowchart</i> .....	x
The Uniform Crime Reporting System .....	1
Facts at a Glance .....	2
Offense Analysis Map .....	3
Statewide Crime Summary .....	5
Ten Year Offense Trend .....	6
Murder .....	7
Murder - Victims .....	8
Murder - Offenders .....	9
Rape .....	10
Robbery .....	11
Assault .....	12
Burglary .....	13
Larceny .....	14
Motor Vehicle Theft .....	15
Municipal Profile Data .....	16
Municipal Profile Data by County .....	22
Crime Rate Per 100,000 Inhabitants .....	23
Total Arrests by Age .....	24
Recapitulation .....	26
Missing Children .....	27
Hate Crimes .....	29
Law Enforcement Offices Assaulted .....	33
Domestic Violence .....	37
Appendix .....	49
Directory of Law Enforcement Agencies .....	53

# UCR FLOWCHART

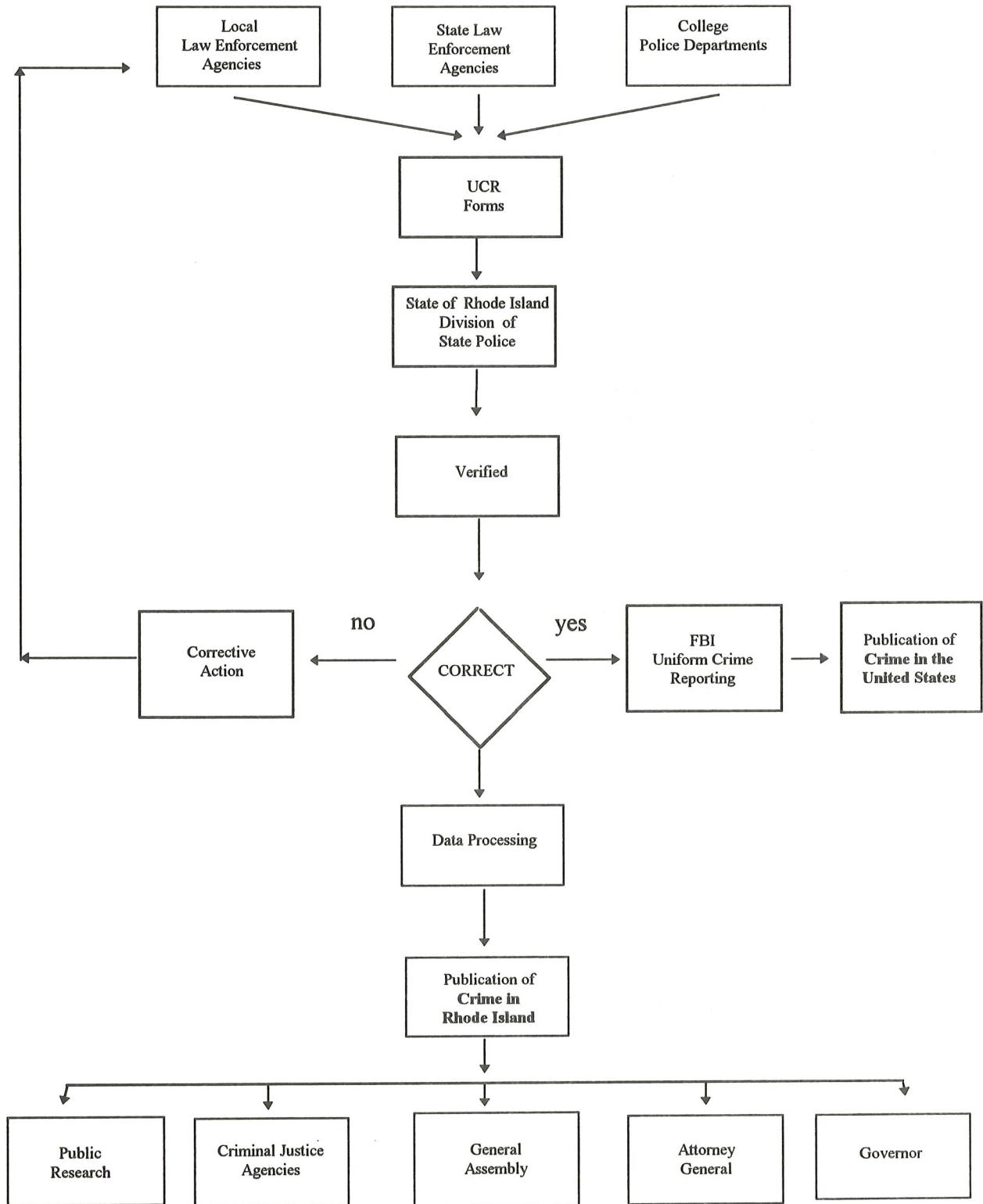

# **The Uniform Crime Reporting System**

## **Chapter 24**

**12-24-1. Reporting System. -- A uniform crime reporting system shall be established under the direction, control and supervision of the superintendent of state police. The superintendent of state police shall have the power and duty, by such rules and regulations as he may deem necessary to collect and gather such information from such local police departments and the enforcement division of the department of environmental management as may be and is hereinafter prescribed.**

**12-24-2. Reports. -- The police department of each city and town and the enforcement division of the department of environmental management, once each quarter, upon a date and form prescribed and furnished by the superintendent of state police, shall forward to the division of state police a crime report. Each reporting department shall report only on cases within its jurisdiction and upon which it is making, or has made, the primary police investigation. The report shall be called the uniform crime report and shall cover crimes reported and otherwise processed during the reporting period. It shall contain the number and nature of offenses committed, the disposition of such offenses and such other information as the superintendent of state police shall specify relating to the method, frequency, cause and prevention of crime. Under no circumstances shall the name of any person be reported.**

**12-24-3. Compilation of Reports. -- Upon receipt of the quarterly uniform crime reports from the reporting agencies, the division of state police shall prepare a statewide compilation of the statistics contained therein and the resulting statistical compilation shall be available to any governmental law enforcement agency in the state, the judiciary committees of the Rhode Island senate and the Rhode Island house of representatives, and the federal bureau of investigation, upon request. The statistics made available through the uniform crime report shall be used for the purpose of studying the causes, trends and effects of crime in this state and for intelligence upon which to base a more sound program of crime detection and prevention and the apprehension of criminals.**

**12-24-4. Other Agencies. -- Any governmental agency, not falling within the description of those required to submit the quarterly uniform crime report set forth in 12-24-2, which desires to submit such a report, shall be furnished with the proper forms by the division of state police. When a report is received by the division of state police from a governmental police agency not required to make such reports, the information contained therein shall be included within the monthly compilation provided for in 12-24-3.**

## *Crime in Rhode Island 1995*

### *Facts at a Glance*

- In 1995, 42,039 crime index offenses were reported by local law enforcement agencies. This is an increase of 2.4 percent from the total of 41,045 reported in 1994.
- Crime index offenses include: murder, rape, robbery, aggravated assault, burglary, larceny theft, and motor vehicle theft.
- The crime rate per 100,000 population was 4,189.4 compared with 4,090.3 in 1994.
- The total number of reported violent index crimes (murder, rape, robbery and aggravated assault) was 3,659. This represents a decrease of 2.5 percent from the total of 3,752 reported in 1994.
- Collectively, property crimes (burglary, larceny theft and motor vehicle theft) increased by 3 percent from 37,293 reported in 1994 to 38,380 reported in 1995.
- There were 57 bias/hate crime incident offenses reported by local law enforcement in 1995, a 54 percent increase compared to 1994.
- Local law enforcement agencies reported 41,830 arrests in 1995, a 1.6 percent increase compared to 41,159 in 1994.
- Arrests for driving while under the influence decreased 2 percent from 1,971 in 1994 to 1,930 in 1995. Arrests for liquor law violations decreased 18.4 percent from 1,398 in 1994 to 1,140 reported in 1995.
- In 1995, 4,245 arrests for drug abuse violation were reported by local law enforcement agencies. This is an increase of 6.3 percent from the total of 3,993 reported in 1994.
- The total number of motor vehicle thefts (including automobiles, trucks, buses and other vehicles) was 4,359. This represents a decrease of 16 percent from the total of 5,190 reported in 1994.
- There were 628 police officers assaulted during 1995, a 4.2 percent decrease compared to the 656 assaulted in 1994.

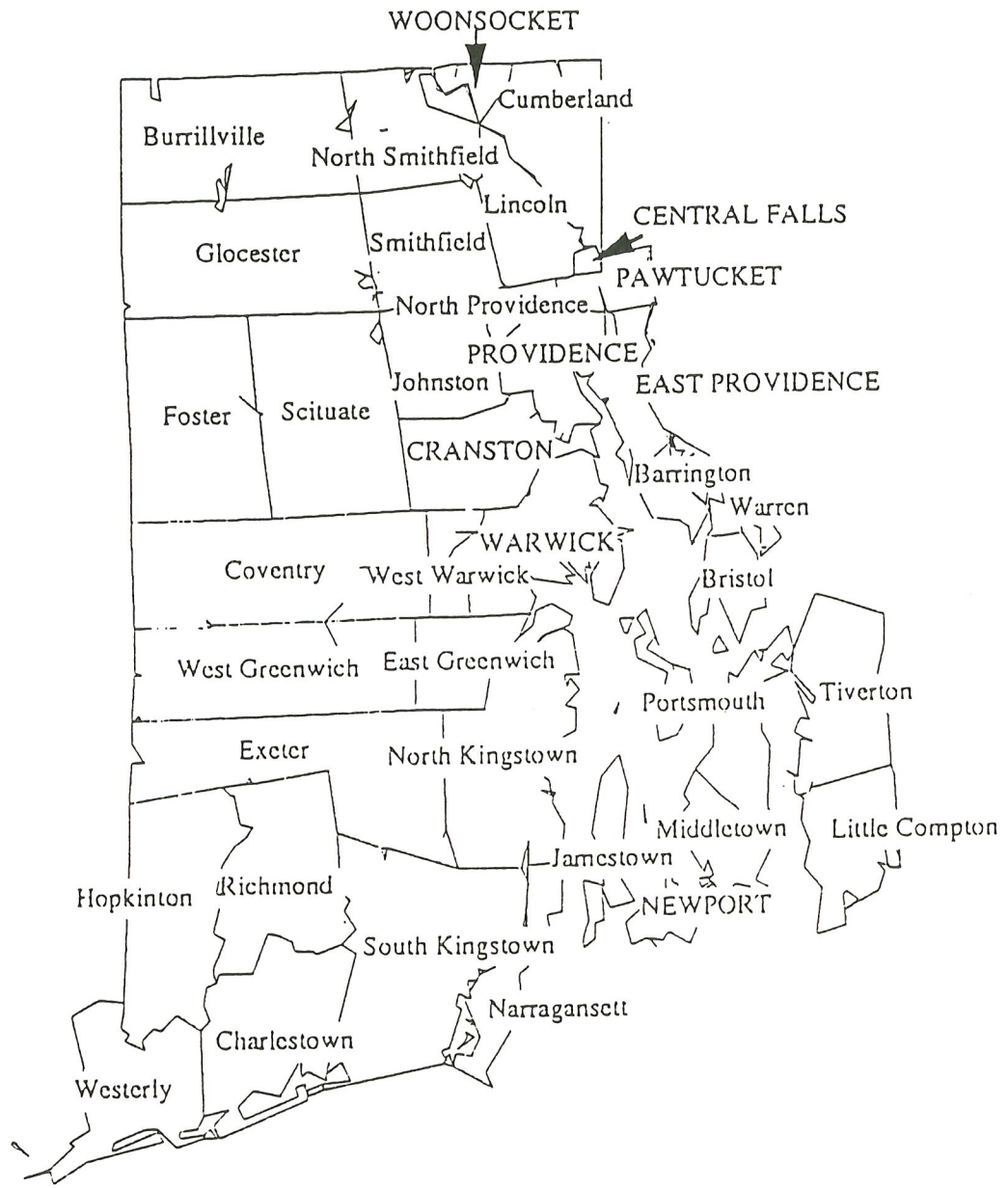

New Shoreham





## Statewide Offense Summary

	1995	1994	% Change
<b>Murder</b>	<b>35</b>	<b>43</b>	<b>-18.6</b>
<b>Rape</b>	<b>265</b>	<b>273</b>	<b>-2.9</b>
Firearm	14	7	
Knife or Cutting Instrument	18	10	
Other Dangerous Weapon	21	7	
Hands, Fists, Feet	212	249	
<b>Robbery</b>	<b>915</b>	<b>869</b>	<b>+5.3</b>
Firearm	209	233	
Knife or Cutting Instrument	101	100	
Other Dangerous Weapon	72	61	
Hands, Fists, Feet	533	475	
<b>Aggravated Assault</b>	<b>2,444</b>	<b>2,567</b>	<b>-4.8</b>
Firearm	247	339	
Knife or Cutting Instrument	404	420	
Other Dangerous Weapon	981	1,019	
Hands, Fists, Feet	812	789	
<b>Burglary</b>	<b>9,235</b>	<b>9,103</b>	<b>+1.5</b>
Forcible Entry	6,679	6,678	
Unlawful Entry-No Force	1,673	1,545	
Attempted Forcible Entry	883	880	
<b>Larceny-Theft</b>	<b>24,786</b>	<b>23,000</b>	<b>+7.8</b>
<b>Motor Vehicle Theft</b>	<b>4,359</b>	<b>5,190</b>	<b>-16.0</b>
Automobiles	3,923	4,721	
Trucks and Buses	235	236	
Other Vehicles	201	233	
<b>Total</b>	<b>42,039</b>	<b>41,045</b>	<b>+2.4</b>

# Ten Year Offense Trend

## VIOLENT CRIMES

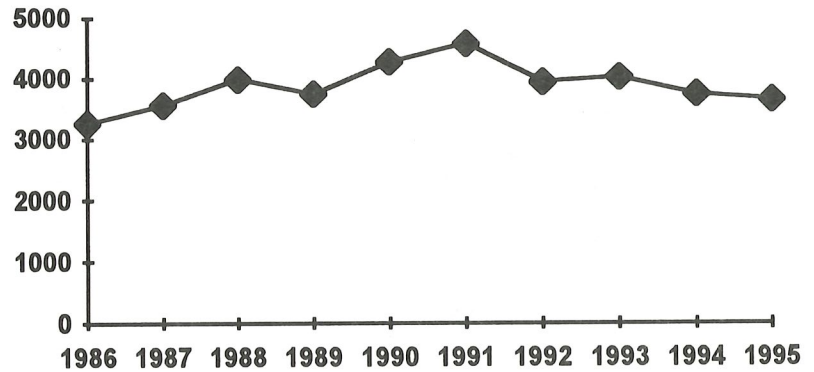

## PROPERTY CRIMES

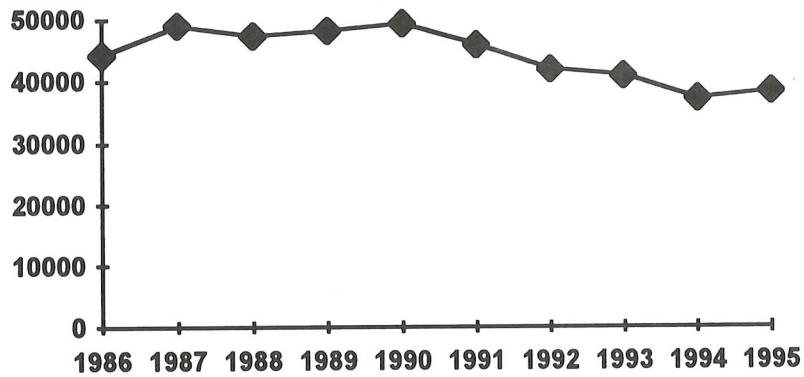

# MURDER

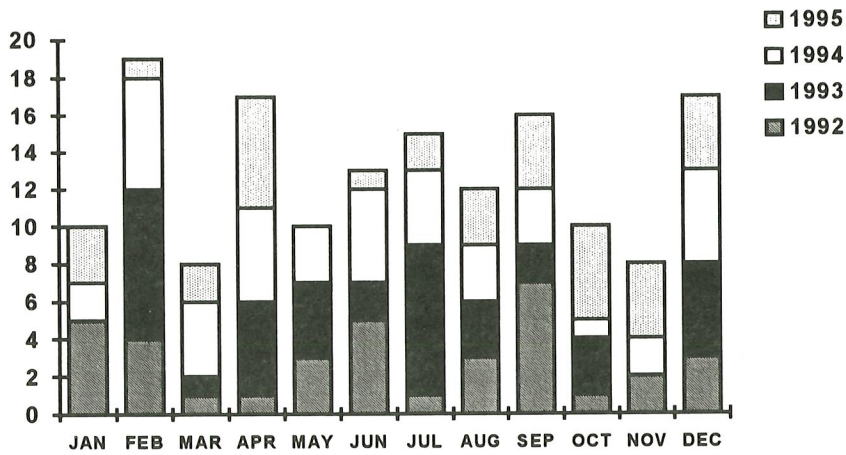

## Ten Year Trend

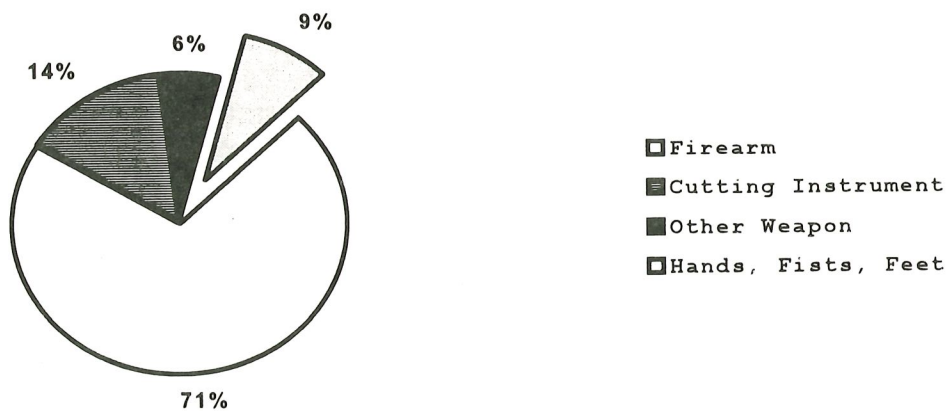
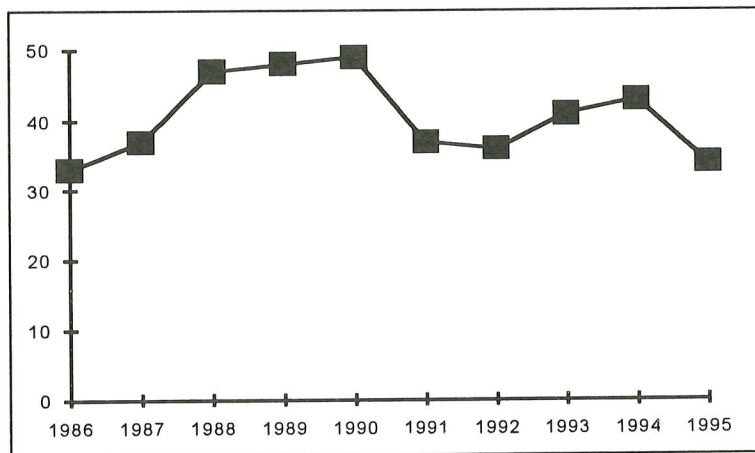

## MURDER

### MURDER VICTIMS BY AGE, SEX, AND RACE - 1995

Age	Sex	Total	Race				
			White	Black	Indian	Asian	Unknown
Under 1	Male	1	1	0	0	0	0
	Female	0	0	0	0	0	0
1-5	Male	1	1	0	0	0	0
	Female	0	0	0	0	0	0
6-10	Male	0	0	0	0	0	0
	Female	0	0	0	0	0	0
11-14	Male	0	0	0	0	0	0
	Female	0	0	0	0	0	0
15-19	Male	8	5	3	0	0	0
	Female	1	1	0	0	0	0
20-24	Male	3	1	1	0	1	0
	Female	2	1	1	0	0	0
25-29	Male	6	4	1	0	0	1
	Female	0	0	0	0	0	0
30-34	Male	2	0	1	0	0	1
	Female	0	0	0	0	0	0
35-39	Male	4	2	2	0	0	0
	Female	0	0	0	0	0	0
40-44	Male	1	1	0	0	0	0
	Female	0	0	0	0	0	0
45-49	Male	0	0	0	0	0	0
	Female	0	0	0	0	0	0
50-54	Male	0	0	0	0	0	0
	Female	0	0	0	0	0	0
55-59	Male	0	0	0	0	0	0
	Female	0	0	0	0	0	0
60-64	Male	0	0	0	0	0	0
	Female	0	0	0	0	0	0
65-69	Male	0	0	0	0	0	0
	Female	0	0	0	0	0	0
70-74	Male	0	0	0	0	0	0
	Female	1	1	0	0	0	0
75 & Over	Male	0	0	0	0	0	0
	Female	0	0	0	0	0	0
Unknown	Male	1	0	0	0	0	1
	Female	0	0	0	0	0	0
	Unknown	4	0	0	0	0	4
<b>Total</b>		<b>35</b>	<b>18</b>	<b>9</b>	<b>0</b>	<b>1</b>	<b>7</b>

## MURDER

### MURDER OFFENDER BY AGE, SEX, AND RACE - 1995

Age	Sex	Total	Race				
			White	Black	Indian	Asian	Unknown
Under 1	Male	0	0	0	0	0	0
	Female	0	0	0	0	0	0
1-5	Male	0	0	0	0	0	0
	Female	0	0	0	0	0	0
6-10	Male	0	0	0	0	0	0
	Female	0	0	0	0	0	0
11-14	Male	0	0	0	0	0	0
	Female	0	0	0	0	0	0
15-19	Male	8	5	3	0	0	0
	Female	0	0	0	0	0	0
20-24	Male	2	2	0	0	0	0
	Female	0	0	0	0	0	0
25-29	Male	2	1	1	0	0	0
	Female	0	0	0	0	0	0
30-34	Male	1	1	0	0	0	0
	Female	1	1	0	0	0	0
35-39	Male	1	1	0	0	0	0
	Female	0	0	0	0	0	0
40-44	Male	1	1	0	0	0	0
	Female	0	0	0	0	0	0
45-49	Male	1	1	0	0	0	0
	Female	0	0	0	0	0	0
50-54	Male	0	0	0	0	0	0
	Female	0	0	0	0	0	0
55-59	Male	0	0	0	0	0	0
	Female	0	0	0	0	0	0
60-64	Male	0	0	0	0	0	0
	Female	0	0	0	0	0	0
65-69	Male	0	0	0	0	0	0
	Female	0	0	0	0	0	0
70-74	Male	0	0	0	0	0	0
	Female	0	0	0	0	0	0
75 & Over	Male	0	0	0	0	0	0
	Female	0	0	0	0	0	0
Unknown	Male	0	0	0	0	0	0
	Female	0	0	0	0	0	0
	Unknown	18	0	0	0	0	18
<b>Total</b>		<b>35</b>	<b>13</b>	<b>4</b>	<b>0</b>	<b>0</b>	<b>18</b>

# Rape

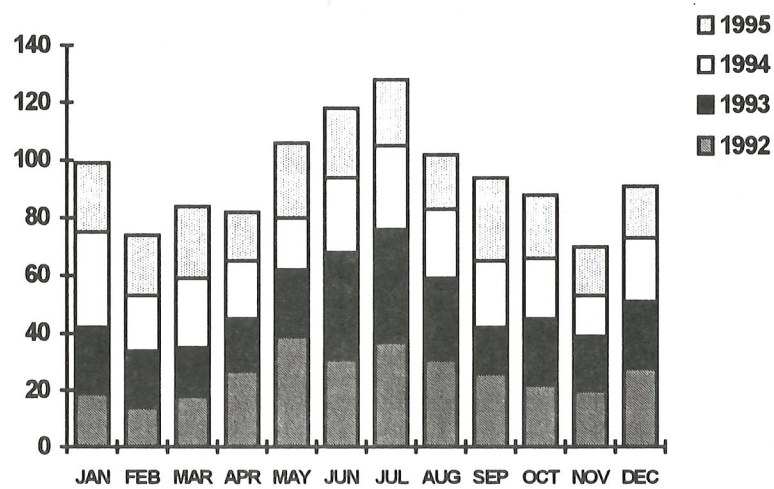

## Ten Year Trend

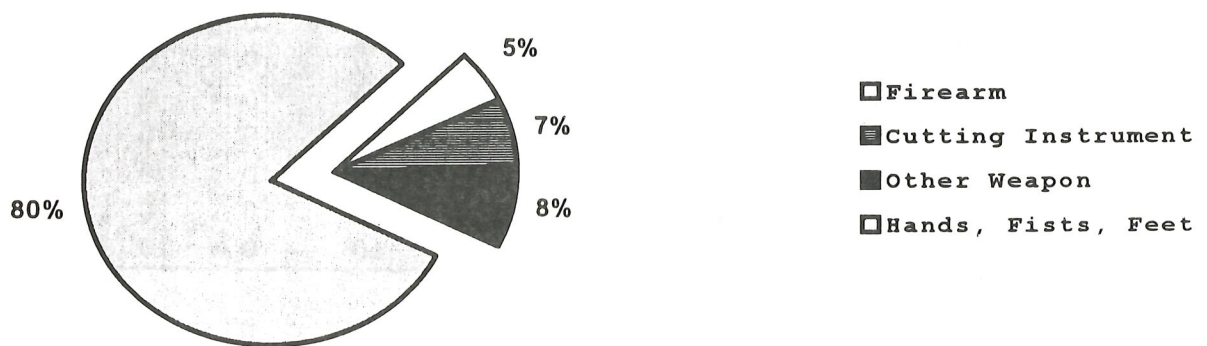
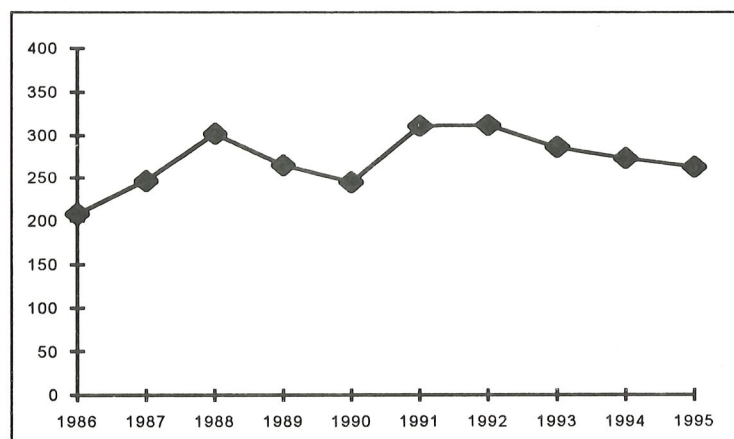

# Robbery

Location	1995	1994	1993	1992	1991
Highway	401	241	160	465	625
Commercial House	17	29	28	38	79
Gas/Service/Station	29	14	37	57	35
Convenience Store	48	66	83	152	142
Residence	45	59	83	76	165
Bank	9	12	15	19	26
Miscellaneous	366	448	607	142	153
<b>Total</b>	<b>915</b>	<b>869</b>	<b>1,013</b>	<b>949</b>	<b>1,225</b>

Ten Year Trend

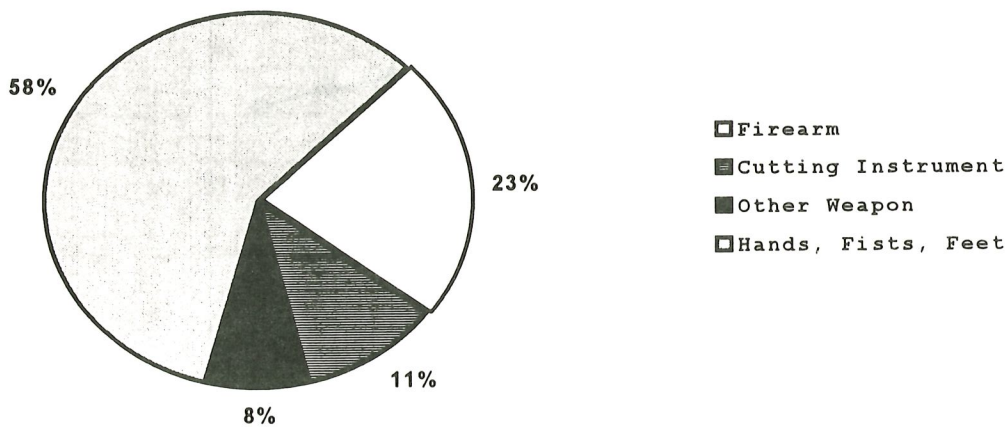
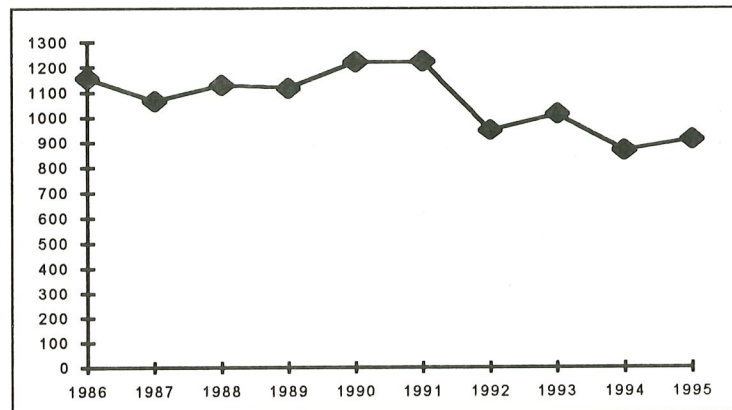

# Assault

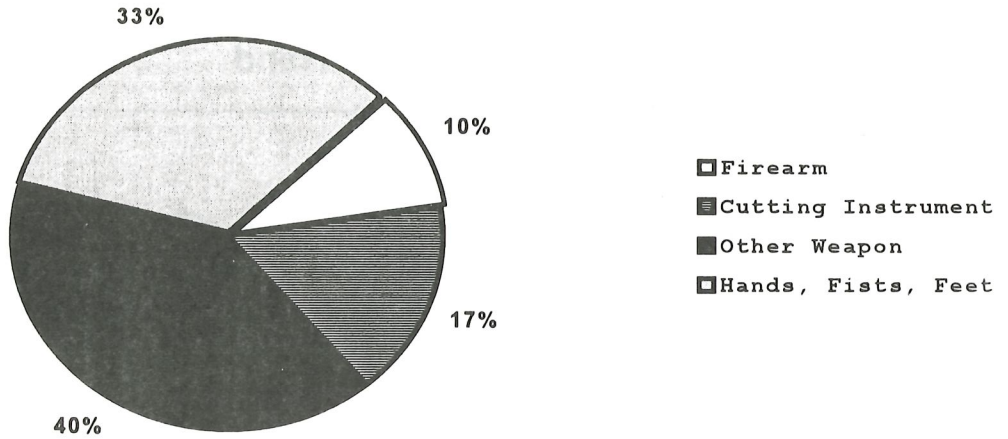
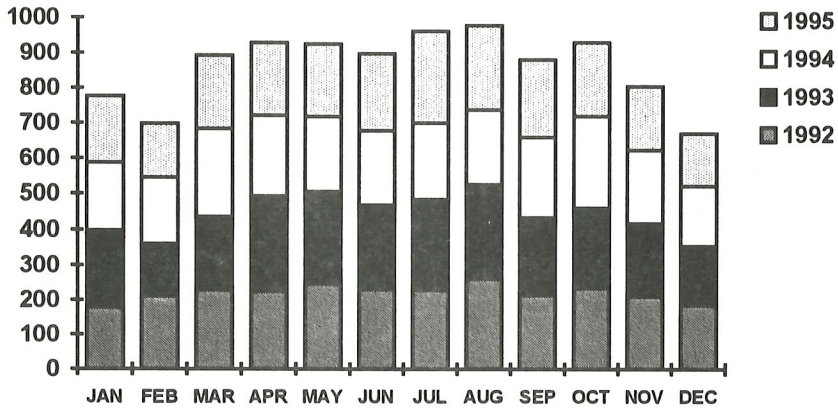

## Ten Year Trend

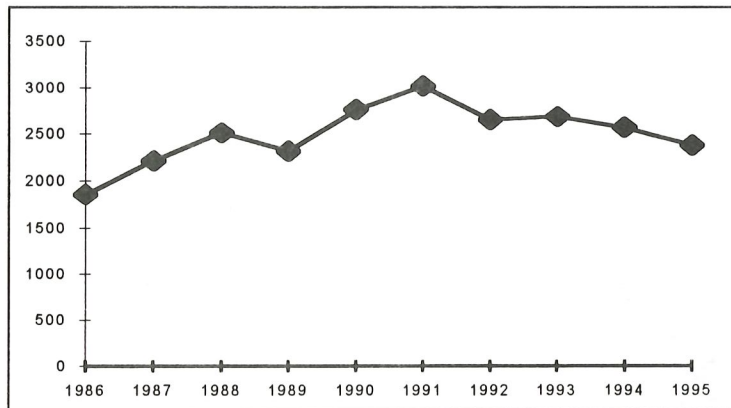



# Burglary

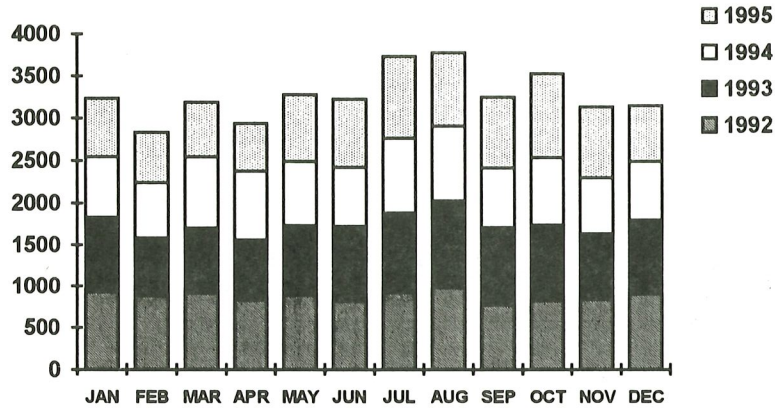

## Ten Year Trend

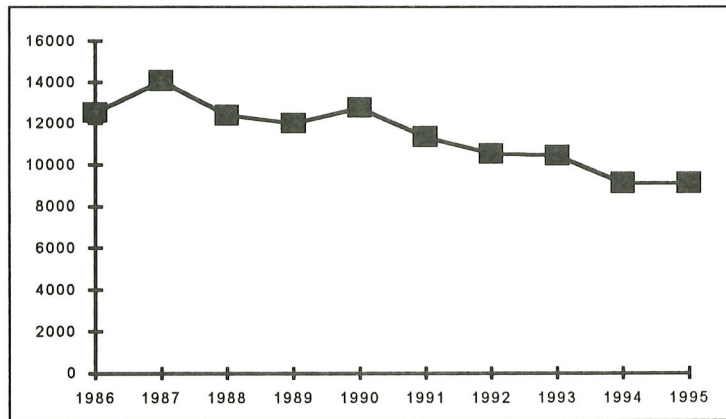

Time of Offense	1995	1994	1993	1992	1991
<b>Residence:</b>					
Night	2,027	2,033	2,456	2,793	2,999
Day	2,086	2,256	2,534	3,530	3,789
Unknown	2,217	2,062	2,363	1,901	1,791
<b>Non-Residence:</b>					
Night	857	959	1,136	2,145	2,159
Day	219	258	324	105	198
Unknown	1,829	1,535	1,602	53	390
<b>Total</b>	<b>9,235</b>	<b>9,103</b>	<b>10,415</b>	<b>10,527</b>	<b>11,326</b>

# Larceny

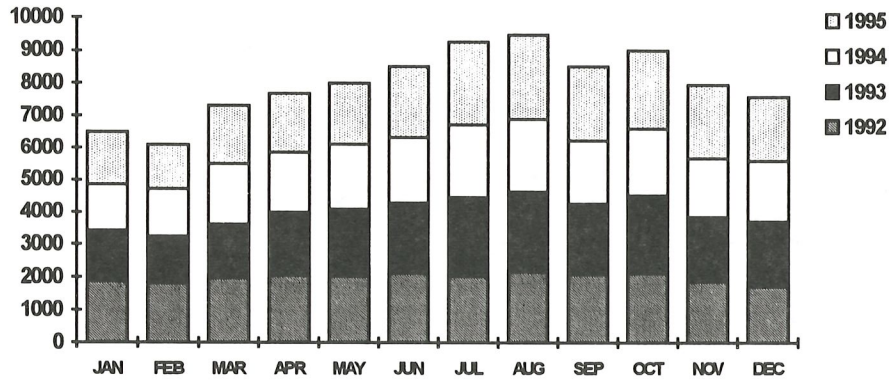

## Ten Year Trend

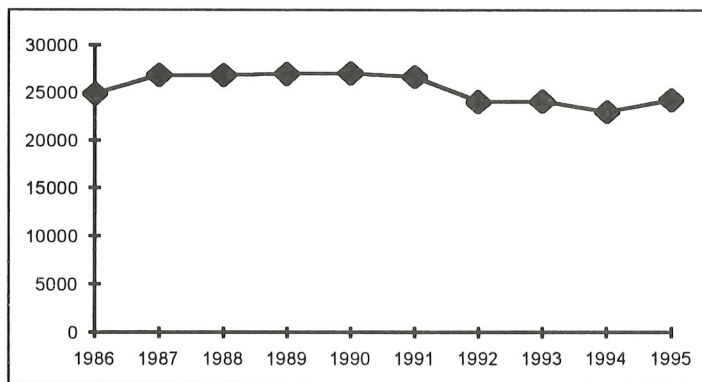

Type	1995	1994	1993	1992	1991
Pocket Picking	60	59	103	144	78
Purse Snatching	204	181	312	298	369
Shoplifting	2,937	2,829	3,124	3,292	3,746
From Motor Vehicles	6,838	6,072	6,532	7,367	6,502
Motor Vehicle Parts	1,585	1,711	2,120	2,064	4,896
Bicycles	2,369	2,391	2,292	1,765	1,647
From Buildings	3,478	3,289	3,360	3,532	4,602
Coin Operated Machine	79	74	96	96	111
Other	7,236	6,394	6,167	5,480	4,715
<b>Total</b>	<b>24,786</b>	<b>23,000</b>	<b>24,106</b>	<b>24,038</b>	<b>26,666</b>

# Motor Vehicle Theft

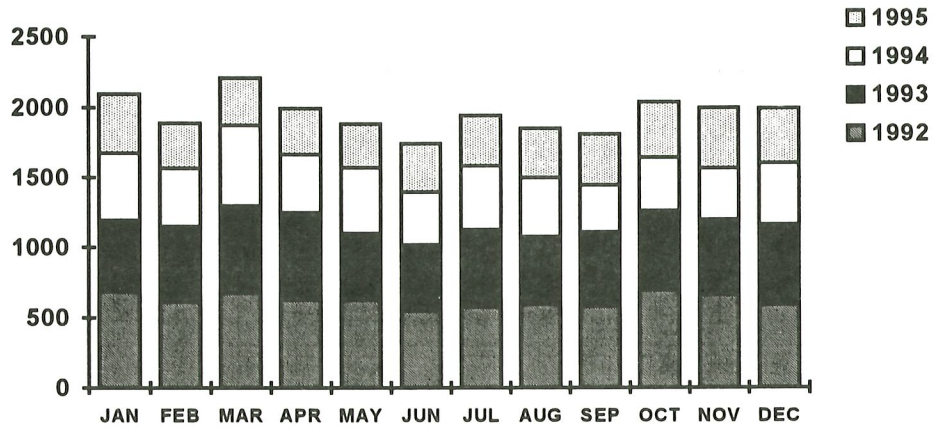

## Ten Year Trend

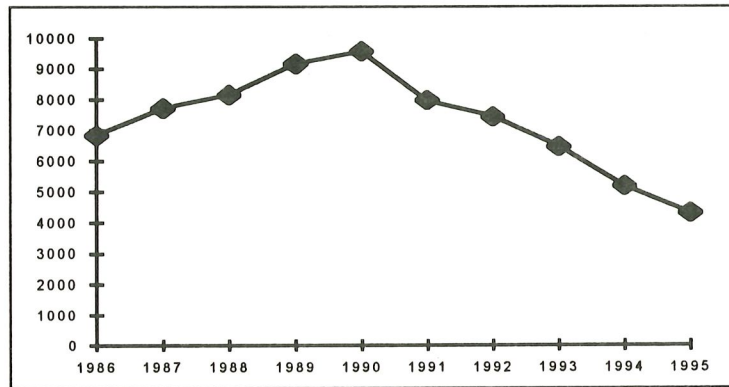

Type	1995	1994	1993	1992
Autos	3,923	4,721	5,946	6,836
Trucks/Buses	235	236	280	330
Other Vehicles	201	233	247	292
<b>Total</b>	<b>4,359</b>	<b>5,190</b>	<b>6,473</b>	<b>7,458</b>

1995 MUNICIPAL PROFILE DATA

MUNICIPALITY		CRIME INDEX TOTAL	VIOLENT CRIME	NON VIOLENT CRIME	VIOLENT CRIME			
					Murder	Rape	Robbery	Aggravated Assault
<b>BRISTOL COUNTY:</b>								
Barrington	1994	311	5	306	0	0	1	4
	1995	373	3	370	0	0	1	2
Bristol	1994	366	20	346	0	3	0	17
	1995	371	14	357	0	0	3	11
Warren	1994	369	0	369	0	0	0	0
	1995	297	2	295	0	1	0	1
<b>KENT COUNTY:</b>								
Coventry	1994	707	33	674	0	2	2	29
	1995	700	18	682	0	1	1	16
East Greenwich	1994	192	19	173	0	0	1	18
	1995	253	8	245	0	2	3	3
Warwick	1994	3,891	332	3,559	2	14	33	283
	1995	3,770	242	3,528	1	12	23	206
West Greenwich	1994	127	42	85	0	0	0	42
	1995	108	21	87	0	0	0	21
West Warwick	1994	1,155	263	892	0	5	8	250
	1995	1,325	404	921	1	2	7	394
<b>NEWPORT COUNTY:</b>								
Jamestown	1994	98	6	92	0	2	0	4
	1995	148	11	137	0	0	0	11
Little Compton	1994	28	0	28	0	0	0	0
	1995	40	0	40	0	0	0	0
Middletown	1994	310	8	302	0	1	2	5
	1995	427	24	403	0	2	3	19
Newport	1994	2,165	279	1,886	0	14	40	225
	1995	2,289	262	2,027	0	15	36	211
Portsmouth	1994	271	23	248	0	2	0	21
	1995	261	13	248	0	1	2	10
Tiverton	1994	315	18	297	1	0	3	14
	1995	352	7	345	0	1	4	2

1995 MUNICIPAL PROFILE DATA

NON VIOLENT CRIME			DEMOGRAPHIC DATA			FULL-TIME POLICE EMPLOYEE DATA				
Burglary	Larceny	Motor Vehicle Theft	1992 U.S. Census Population*	Area in Square Miles**	Population per sq. mile**	SWORN OFFICERS		CIVILIAN		TOTAL POLICE EMPLOYEES
						MALE	FEMALE	MALE	FEMALE	
24	277	5								
29	336	5	15,800	8.4	1,886.8	23	1	3	4	31
64	272	10								
73	265	19	21,734	10.1	2,141.1	36	0	5	5	46
41	305	23								
47	229	19	11,321	6.2	1,836.3	21	0	3	3	27
191	445	38								
189	469	24	31,609	59.5	522.4	47	3	4	9	63
44	123	6								
42	191	12	11,835	16.1	719.1	29	3	1	3	36
435	2,604	520								
527	2,654	347	85,823	35.5	2,406.4	155	10	21	31	217
22	61	2								
22	63	2	3,963	50.6	69.0	7	0	2	3	12
162	659	71								
208	653	60	29,263	7.9	3,704.8	58	3	3	3	67
20	68	4								
16	120	1	5,249	9.7	515.4	13	1	3	1	18
6	18	4								
7	32	1	3,366	20.9	159.8	8	0	2	2	12
40	252	10								
56	334	13	18,788	13.0	1,496.9	35	3	1	2	41
508	1,308	70								
474	1,456	97	27,455	7.9	3,501.0	88	2	8	15	113
44	180	24								
46	188	14	17,364	23.2	726.6	26	1	0	2	29
49	218	30								
96	232	17	14,495	29.4	486.8	22	1	6	3	32

\*1992 U.S. Census Estimate

\*\*1990 Rhode Island Population Summary

1995 MUNICIPAL PROFILE DATA

MUNICIPALITY		CRIME INDEX TOTAL	VIOLENT CRIME	NON VIOLENT CRIME	VIOLENT CRIME			
					Murder	Rape	Robbery	Aggravated Assault
<b>PROVIDENCE COUNTY:</b>								
Burrillville	1994	191	6	185	0	0	0	6
	1995	219	15	204	0	2	1	12
Central Falls	1994	742	107	635	2	10	17	78
	1995	567	111	456	0	8	19	84
Cranston	1994	2,383	117	2,266	3	16	17	81
	1995	2,890	130	2,760	0	18	44	68
Cumberland	1994	838	128	710	1	1	1	125
	1995	768	132	636	2	2	3	125
East Providence	1994	1,307	72	1,235	1	1	20	50
	1995	1,452	47	1,405	0	0	13	34
Foster	1994	96	9	87	0	0	0	9
	1995	71	16	55	0	1	1	14
Glocester	1994	112	5	107	0	0	0	5
	1995	66	4	62	0	2	0	2
Johnston	1994	769	26	743	1	0	4	21
	1995	781	34	747	1	4	4	25
Lincoln	1994	696	7	689	0	1	5	1
	1995	725	12	713	0	0	3	9
North Providence	1994	942	80	862	1	8	17	54
	1995	819	71	748	0	10	15	46
North Smithfield	1994	202	44	158	0	0	1	43
	1995	216	43	173	0	0	1	42
Pawtucket	1994	3,448	286	3,162	4	25	107	150
	1995	3,367	312	3,055	2	30	116	164
Providence	1994	13,681	1,321	12,360	21	115	554	631
	1995	13,999	1,223	12,776	25	98	570	530
Scituate	1994	134	5	129	0	1	0	4
	1995	132	9	123	0	1	0	8

**1995 MUNICIPAL PROFILE DATA**

NON VIOLENT CRIME			DEMOGRAPHIC DATA			FULL-TIME POLICE EMPLOYEE DATA				
Burglary	Larceny	Motor Vehicle Theft	1992 U.S. Census Population*	Area in Square Miles**	Population per sq. mile**	SWORN OFFICERS		CIVILIAN		TOTAL POLICE EMPLOYEES
						MALE	FEMALE	MALE	FEMALE	
65	111	9								
44	145	15	16,641	55.6	291.9	19	1	2	4	26
207	255	173								
166	187	103	16,167	1.2	14,697.5	40	0	0	1	41
462	1,542	262								
774	1,696	290	76,703	28.6	2,659.4	137	8	10	19	174
149	492	69								
126	475	35	29,727	26.8	1,083.5	41	2	6	1	50
262	852	121								
340	923	142	50,394	13.4	3,759.7	85	3	11	7	106
36	47	4								
12	38	5	4,549	51.2	84.3	6	0	0	4	10
24	77	6								
27	34	1	9,441	54.8	168.4	10	0	4	0	14
150	473	120								
158	504	85	27,375	23.7	1,119.9	64	3	4	13	84
116	486	87								
93	519	101	18,546	18.2	991.5	32	1	5	2	40
251	462	149								
215	440	93	32,287	5.7	5,629.8	63	5	13	10	91
32	117	9								
37	122	14	10,481	24.0	437.4	17	2	2	3	24
931	1,690	541								
885	1,734	436	71,058	8.7	8,349.9	142	6	14	11	173
3,606	6,286	2,468								
3,534	7,150	2,092	155,418	18.5	8,688.0	394	28	21	49	492
43	81	5								
27	95	1	9,941	48.7	201.1	14	1	3	3	21

\*1992 U.S. Census Estimate

\*\*1990 Rhode Island Population Summary

1995 MUNICIPAL PROFILE DATA

MUNICIPALITY	CRIME INDEX TOTAL	VIOLENT CRIME	NON VIOLENT CRIME	VIOLENT CRIME				
				Murder	Rape	Robbery	Aggravated Assault	
<b>PROVIDENCE (continued):</b>								
Smithfield	1994	260	17	243	0	2	5	10
	1995	282	16	266	1	2	1	12
Woonsocket	1994	1,128	148	980	3	13	16	116
	1995	1,095	112	983	1	5	28	78
<b>WASHINGTON COUNTY:</b>								
Charlestown	1994	46	9	37	0	0	0	9
	1995	118	12	106	0	2	2	8
Hopkinton	1994	133	0	133	0	0	0	0
	1995	121	2	119	0	0	0	2
Narragansett	1994	512	74	438	0	3	2	69
	1995	463	56	407	0	7	3	46
New Shoreham	1994	135	10	125	0	0	0	10
	1995	113	3	110	0	0	0	3
North Kingstown	1994	596	18	578	0	3	1	14
	1995	591	50	541	0	1	1	48
Richmond	1994	93	36	57	0	0	1	35
	1995	93	11	82	0	0	0	11
South Kingstown	1994	494	29	465	0	9	3	17
	1995	629	24	605	0	10	1	13
Westerly	1994	376	6	370	0	0	2	4
	1995	375	23	352	1	0	1	21
<b>STATE AGENCIES:</b>								
Brown University	1994	564	6	558	0	0	3	3
	1995	473	8	465	0	2	5	1
DEM	1994	6	1	5	0	0	0	1
	1995	7	0	7	0	0	0	0
State Police	1994	579	131	448	3	22	3	103
	1995	613	152	461	0	23	0	129
University of RI	1994	277	6	271	0	0	0	6
	1995	280	2	278	0	0	0	2



**1995 MUNICIPAL PROFILE DATA**

NON VIOLENT CRIME			DEMOGRAPHIC DATA			FULL-TIME POLICE EMPLOYEE DATA				
Burglary	Larceny	Motor Vehicle Theft	1992 U.S. Census Population*	Area in Square Miles**	Population per sq. mile**	SWORN OFFICERS		CIVILIAN		TOTAL POLICE EMPLOYEES
						MALE	FEMALE	MALE	FEMALE	
58	156	29								
38	202	26	19,498	26.6	720.4	36	0	5	4	45
288	567	125								
251	636	96	42,373	7.7	5,698.3	96	3	6	1	106
15	20	2								
35	68	3	6,836	36.8	176.0	16	1	2	3	22
40	89	4								
27	83	9	7,228	43.0	159.8	10	0	3	2	15
120	293	25								
93	293	21	15,114	14.1	1,062.8	32	2	3	6	43
11	108	6								
12	93	5	874	9.7	86.2	3	0	0	2	5
127	423	28								
153	353	35	24,162	43.7	544.3	47	2	5	6	60
12	45	0								
12	64	6	5,603	40.6	131.8	6	0	1	1	8
104	337	24								
90	484	31	24,948	57.1	431.4	42	2	7	7	58
102	245	23								
86	249	17	22,087	30.1	717.8	36	2	6	3	47
125	430	3								
60	402	3	n/a	n/a	n/a	19	2	26	16	63
0	5	0								
0	7	0	n/a	n/a	n/a	34	4	5	5	48
92	285	71								
89	317	55	n/a	n/a	n/a	188	13	31	12	244
25	236	10								
19	251	8	n/a	n/a	n/a	12	4	3	8	27

\*1992 U.S. Census Estimate

\*\*1990 Rhode Island Population Summary

## *MUNICIPAL PROFILE DATA BY COUNTY*

	MURDER	RAPE	ROBBERY	ASSAULT	BURGLARY	LARCENY	MOTOR VEHICLE THEFT	TOTAL CRIME INDEX
<b>BRISTOL</b>								
1995	0	1	4	14	149	830	43	1,041
1994	0	3	1	21	129	854	38	1,046
1993	0	1	5	33	164	830	38	1,071
1992	1	11	5	19	185	766	38	1,025
1991	3	14	4	29	280	845	64	1,239
<b>KENT</b>								
1995	2	17	34	640	988	4,030	445	6,156
1994	2	21	44	622	854	3,892	637	6,072
1993	4	26	41	507	1,015	3,810	756	6,159
1992	0	32	37	595	1,077	3,597	800	6,138
1991	2	34	61	581	1,329	4,276	978	7,261
<b>NEWPORT</b>								
1995	0	19	45	253	695	2,362	143	3,517
1994	1	19	45	269	667	2,044	142	3,187
1993	1	26	63	390	725	2,327	174	3,706
1992	1	22	40	311	854	2,491	202	3,921
1991	1	29	57	233	754	2,428	202	3,704
<b>PROVIDENCE</b>								
1995	32	183	819	1,253	6,727	14,900	3,535	27,449
1994	37	193	764	1,384	6,680	13,694	4,177	26,929
1993	31	199	893	1,542	7,748	14,632	5,346	30,391
1992	32	205	847	1,525	7,684	14,928	6,220	31,441
1991	30	209	1,086	1,933	7,971	16,498	6,510	34,237
<b>WASHINGTON</b>								
1995	1	20	8	152	508	1,687	127	2,503
1994	0	15	9	158	531	1,560	112	2,385
1993	2	13	5	140	526	1,481	99	2,266
1992	0	21	16	135	608	1,713	149	2,642
1991	0	11	12	151	839	1,970	174	3,157
<b>STATE AGENCIES</b>								
1995	0	25	5	132	168	977	66	1,373
1994	3	22	6	113	242	956	84	1,426
1993	3	21	6	73	237	1,026	60	1,426
1992	2	21	4	69	119	543	49	807
1991	1	14	5	91	153	649	62	975
<b>TOTAL</b>								
1995	35	265	915	2,444	9,235	24,786	4,359	42,039
1994	43	273	869	2,567	9,103	23,000	5,190	41,045
1993	41	286	1,013	2,685	10,415	24,106	6,473	45,019
1992	36	312	949	2,654	10,527	24,038	7,458	45,974
1991	37	311	1,225	3,018	11,326	26,666	7,990	50,573

**Rhode Island Crime Rate Per 100,000 Inhabitants**

MUNICIPALITY	POPULATION	1995	1994	1993	1992
Barrington	15,849	2,353	1,943	1,950	2,057
Bristol	21,625	1,716	1,663	1,813	1,687
Burrillville	16,230	1,349	1,193	1,293	1,214
Central Falls	17,637	3,215	4,122	5,472	5,770
Charlestown	6,478	1,822	766	1,600	2,099
Coventry	31,083	2,252	2,280	2,470	2,085
Cranston	76,060	3,800	3,135	3,596	3,516
Cumberland	29,038	2,645	2,889	3,400	3,578
East Greenwich	11,865	2,132	1,600	2,441	2,654
East Providence	50,380	2,882	2,614	3,032	2,930
Foster	4,316	1,645	2,400	1,775	1,852
Glocester	9,227	715	1,244	1,211	1,202
Hopkinton	6,873	1,761	1,900	1,700	2,082
Jamestown	4,999	2,961	1,960	2,360	2,940
Johnston	26,542	2,943	2,848	3,481	3,429
Lincoln	18,045	4,018	3,866	3,977	4,377
Little Compton	3,339	1,198	933	1,733	1,916
Middletown	19,460	2,850	1,631	3,026	2,826
Narragansett	14,985	3,090	3,413	3,326	4,003
New Shoreham*	836	13,517	13,500	11,900	17,110
Newport	28,227	8,109	7,732	8,450	8,441
North Kingstown	23,786	2,485	2,483	2,400	2,526
North Providence	32,090	2,552	2,943	2,956	3,347
North Smithfield	10,497	2,058	2,020	2,730	2,968
Pawtucket	72,644	4,635	4,723	5,763	6,028
Portsmouth	16,857	1,548	1,594	1,323	2,325
Providence	160,728	8,710	8,497	9,417	9,619
Richmond	5,351	1,738	1,860	1,380	1,364
Scituate	9,796	1,347	1,340	1,330	1,306
Smithfield	19,163	1,472	1,368	1,484	1,508
South Kingstown	24,631	2,554	1,976	1,836	2,335
Tiverton	14,312	2,459	2,178	2,642	2,690
Warren	11,385	2,609	3,354	3,272	2,932
Warwick	85,427	4,413	4,577	4,658	4,862
West Greenwich	3,492	3,093	4,233	3,433	4,241
West Warwick	29,268	4,527	3,982	3,575	2,983
Westerly	21,605	1,736	1,709	1,495	1,717
Woonsocket	43,877	2,496	2,563	2,556	3,398

\* The high crime rate is misleading due to the very small year-round population in comparison to the actual population during the summer season.

## *Total Arrests by Age-1995*

	AGE									
	Under10	10-12	13-14	15	16	17	18	19	20	21
Murder	0	0	0	0	0	1	2	2	2	0
Rape	0	1	2	1	5	4	6	4	7	2
Robbery	0	5	32	11	21	20	18	11	5	4
Aggravated Assault	2	36	91	87	75	99	83	76	71	75
Burglary	6	27	141	106	74	92	78	54	26	35
Larceny-Theft	20	221	591	388	347	308	251	192	132	85
Motor Vehicle Theft	0	1	43	45	33	50	32	21	20	13
Manslaughter	0	0	0	0	0	1	0	0	0	0
Simple Assault	16	98	270	200	201	230	188	151	158	201
Arson	6	31	26	8	19	13	2	5	0	5
Forgery/Counterfeiting	0	0	0	0	2	2	4	3	5	7
Fraud	0	0	0	5	5	15	39	42	54	63
Embezzlement	0	0	0	1	1	4	5	3	2	5
Stolen Property	2	14	42	31	49	41	48	43	30	28
Vandalism	25	114	250	175	173	144	101	76	56	51
Weapons; Carrying, Possessing	3	14	33	27	38	34	39	24	25	12
Prostitution	0	0	0	0	4	2	11	2	7	9
Sex Offenses	1	1	18	11	7	15	11	11	4	7
Drug Abuse Violations	1	4	77	131	190	266	338	313	258	217
Bookmaking	0	0	0	0	0	0	0	0	0	0
Numbers and Lottery	0	0	0	0	0	0	0	0	0	0
All Other Gambling	0	0	0	0	0	0	0	0	2	0
Offenses Against Family	2	14	44	33	33	28	6	14	19	15
Driving Under the Influence	0	0	0	0	5	15	25	42	42	64
Liquor Laws	0	0	13	34	62	101	219	181	176	57
Drunkenness	0	0	0	2	5	2	1	1	0	3
Disorderly Conduct	1	22	107	133	128	165	152	142	172	144
Vagrancy	1	2	1	5	12	4	4	9	7	5
All Other Offenses	19	60	338	283	279	282	300	403	468	410
Suspicion	8	23	91	94	116	131	51	26	22	27
Curfew and Loitering Violations	1	0	15	30	17	17	0	0	0	0
Runaways	9	25	311	245	196	125	0	0	0	0
<b>GRAND TOTAL</b>	<b>123</b>	<b>713</b>	<b>2,536</b>	<b>2,086</b>	<b>2,097</b>	<b>2,211</b>	<b>2,014</b>	<b>1,851</b>	<b>1,770</b>	<b>1,544</b>

## Total Arrests by Age-1995

AGE												
22	23	24	25-29	30-34	35-39	40-44	45-49	50-54	55-59	60-64	65+	TOTAL
0	0	1	3	1	4	1	4	0	3	0	0	24
2	3	7	7	11	8	6	9	1	1	1	0	88
12	6	9	22	24	16	8	0	0	0	0	0	224
70	63	61	309	340	247	143	69	49	24	9	17	2,096
39	24	22	116	86	67	30	14	6	3	0	1	1,047
90	62	76	307	363	302	170	95	52	25	18	28	4,123
5	11	12	41	23	16	15	11	1	1	0	2	396
0	0	1	1	1	0	0	0	0	0	0	0	4
197	165	197	789	842	596	406	186	84	58	27	35	5,295
2	2	1	2	3	3	2	1	0	0	0	0	131
1	7	2	19	21	13	4	2	1	2	0	1	96
39	53	44	269	278	239	156	73	47	16	10	9	1,456
3	7	3	28	25	22	16	7	8	1	2	0	143
28	16	27	90	88	50	28	14	5	2	0	5	681
58	33	50	168	130	91	61	15	15	6	2	4	1,798
14	15	15	53	37	24	22	24	4	3	0	2	462
6	9	7	93	64	42	22	12	8	2	1	4	305
10	11	15	62	42	29	20	8	8	5	5	11	312
208	172	184	661	520	367	199	73	35	17	7	7	4,245
0	1	0	0	0	3	1	0	0	1	0	0	160
0	0	0	0	0	1	0	1	0	0	0	0	2
2	0	0	7	7	2	2	0	0	0	0	0	22
12	14	10	109	115	94	65	28	11	2	1	9	524
55	73	65	294	357	356	207	149	93	41	19	28	1,930
32	30	27	83	42	32	20	15	9	2	4	1	1,140
5	5	3	6	7	2	4	0	1	1	1	0	49
116	115	107	404	344	294	148	77	48	22	11	17	2,869
2	0	0	3	3	3	1	1	0	0	0	0	63
409	399	476	1,847	1,694	1,167	727	360	178	98	50	51	10,298
14	17	22	54	50	52	24	12	10	5	5	1	855
0	0	0	0	0	0	0	0	0	0	0	0	80
0	0	1	0	0	0	0	0	0	0	0	0	912
<b>1,431</b>	<b>1,313</b>	<b>1,445</b>	<b>5,847</b>	<b>5,518</b>	<b>4,142</b>	<b>2,508</b>	<b>1,260</b>	<b>674</b>	<b>341</b>	<b>173</b>	<b>233</b>	<b>41,830</b>

## Recapitulation of Offenses

OFFENSES	1990	1991	1992	1993	1994	1995
<b>TOTAL CRIME INDEX</b>	<b>53,630</b>	<b>50,573</b>	<b>45,974</b>	<b>45,019</b>	<b>41,045</b>	<b>42,039</b>
<b>MURDER</b>	<b>49</b>	<b>37</b>	<b>36</b>	<b>41</b>	<b>43</b>	<b>35</b>
Firearm	31	17	19	22	22	25
Knife or Cutting Instrument	7	9	5	7	9	5
Other Dangerous Weapon	5	6	7	8	6	2
Hands, Fists, Feet	6	5	5	4	6	3
<b>RAPE</b>	<b>245</b>	<b>311</b>	<b>312</b>	<b>286</b>	<b>273</b>	<b>265</b>
Firearm	8	15	5	12	7	14
Knife or Cutting Instrument	21	18	8	9	10	18
Other Dangerous Weapon	15	12	10	1	7	21
Hands, Fists, Feet	201	266	289	264	249	212
<b>ROBBERY</b>	<b>1,222</b>	<b>1,225</b>	<b>949</b>	<b>1,013</b>	<b>869</b>	<b>915</b>
Firearm	230	317	234	252	233	209
Knife or Cutting Instrument	185	163	154	122	100	101
Other Dangerous Weapon	116	92	61	88	61	72
Strong Arm (Hands, Fists, etc.)	691	653	500	551	475	533
<b>ASSAULT</b>	<b>2,758</b>	<b>3,018</b>	<b>2,654</b>	<b>2,685</b>	<b>2,567</b>	<b>2,444</b>
Firearm	360	345	313	361	339	247
Knife or Cutting Instrument	511	515	431	485	420	404
Other Dangerous Weapon	1,160	934	857	885	1,019	981
Hands, Fists, Feet, etc.	727	1,224	1,053	954	789	812
<b>BURGLARY</b>	<b>12,755</b>	<b>11,326</b>	<b>10,527</b>	<b>10,415</b>	<b>9,103</b>	<b>9,235</b>
Forcible Entry	9,434	8,611	7,843	7,755	6,678	6,679
Unlawful Entry-No Force	2,228	1,827	1,762	1,684	1,545	1,673
Attempted Forcible Entry	1,093	888	922	976	880	883
<b>LARCENY-THEFT</b>	<b>27,021</b>	<b>26,666</b>	<b>24,038</b>	<b>24,106</b>	<b>23,000</b>	<b>24,786</b>
<b>MOTOR VEHICLE THEFT</b>	<b>9,580</b>	<b>7,990</b>	<b>7,458</b>	<b>6,473</b>	<b>5,190</b>	<b>4,359</b>
Automobiles	*	*	6,836	5,946	4,721	3,923
Trucks and Buses	*	*	330	280	236	235
Other Vehicles	*	*	292	247	233	201

\* Breakdown not available

# *Missing Children*

## Missing Person Cases Reported -1995

	TOTAL REPORTED	ACTIVE (Habitual runaways)
<b>TOTAL</b>	<b>497</b>	<b>232</b>
Barrington	0	0
Bristol	0	0
Burrillville	0	0
Central Falls	26	12
Charlestown	0	4
Coventry	14	3
Cranston	11	0
Cumberland	0	0
East Greenwich	3	2
East Providence	0	0
Foster	0	0
Glocester	0	0
Hopkinton	0	0
Jamestown	11	3
Johnston	13	7
Lincoln	0	0
Little Compton	2	1
Middletown	0	0
Narragansett	0	0
New Shoreham	0	0
Newport	19	6
North Kingstown	0	0
North Providence	47	17
North Smithfield	21	6
Pawtucket	15	7
Portsmouth	1	0
Providence	67	63
Richmond	2	0
Scituate	0	0
Smithfield	1	1
South Kingstown	25	2
State Police	8	0
Tiverton	0	0
Warren	6	0
Warwick	71	54
West Greenwich	0	0
West Warwick	37	6
Westerly	38	8
Woonsocket	59	30

Figures as of March 18, 1996

**MISSISING PERSON COORDINATOR:**  
**Isabelle Verducci**  
**(401) 444-1125**



# *Hate Crimes*

OFFENSE	NUMBER OF INCIDENTS			
	1995	1994	1993	1992
Murder	0	0	0	0
Forcible Rape	1	0	0	0
Robbery	0	0	0	1
Aggravated Assault	3	1	4	3
Burglary	0	1	0	0
Larceny-Theft	2	0	1	0
Motor Vehicle Theft	0	0	0	0
Arson	0	0	1	0
Simple Assault	6	3	17	13
Intimidation	33	25	28	30
Destruction/Damage/Vandalism	12	7	11	14
<b>TOTAL</b>	<b>57</b>	<b>37</b>	<b>62</b>	<b>61</b>

LOCATION OF INCIDENT	NUMBER OF INCIDENTS			
	1995	1994	1993	1992
Air/Bus/Train Terminal	0	0	0	0
Bank/Savings and Loan	0	0	0	0
Bar/Night Club	0	1	0	0
Church/Synagogue/Temple	1	1	0	2
Commercial/Office Building	2	0	1	1
Construction Site	0	1	0	0
Convenience Store	1	0	1	0
Department/Discount Store	0	0	1	0
Drug Store/Dr.'s Office/Hospital	0	0	0	0
Field/Woods	0	1	0	1
Government/Public Building	1	5	1	2
Grocery/Supermarket	2	0	1	1
Highway/Road/Alley/Street	10	0	14	15
Hotel/Motel/etc.	0	0	0	0
Jail/Prison	0	0	0	0
Lake/Waterway	0	0	0	0
Liquor Store	0	0	0	0
Parking Lot/Garage	0	1	1	1
Rental Storage Facility	0	0	0	0
Residence/Home	11	16	22	9
Restaurant	1	1	0	2
School/College	18	9	18	17
Service/Gas Station	0	1	0	0
Specialty Store(TV, Fur, etc.)	1	0	0	1
Other/Unknown	9	0	3	9
<b>TOTAL</b>	<b>57</b>	<b>37</b>	<b>63</b>	<b>61</b>

BIAS MOTIVATION	NUMBER OF INCIDENTS			
	1995	1994	1993	1992
<b>Racial:</b>				
Anti -White	9	3	8	12
Anti -Black	12	12	27	26
Anti -American Indian/Alaskan Native	0	0	0	0
Anti -Asian/Pacific Islander	3	6	3	2
Anti-Multi - Racial Group	1	0	1	1
<b>Ethnicity/National Origin:</b>				
Anti-Arab	0	0	0	0
Anti-Hispanic	3	0	3	3
Anti-Other Ethnicity	0	3	0	2
<b>Religious:</b>				
Anti-Jewish	14	10	14	6
Anti-Catholic	1	0	0	1
Anti-Protestant	0	1	0	0
Anti-Islamic (Moslem)	0	0	0	0
Anti-Other Religion	0	0	1	0
Anti-Multi-Religious Group	0	0	0	0
Anti-Atheism/Agnosticism	0	0	0	0
<b>Sexual Orientation:</b>				
Anti-Male Homosexual (Gay)	6	2	4	4
Anti-Female Homosexual (Lesbian)	3	0	1	2
Anti-Homosexual (Gay/Lesbian)	5	0	2	2
Anti-Heterosexual	0	0	0	0
<b>TOTAL</b>	<b>57</b>	<b>37</b>	<b>64</b>	<b>61</b>

NUMBER OF INCIDENTS				
VICTIM TYPE	1995	1994	1993	1992
Individual	43	26	49	36
Business	0	0	1	5
Financial Institution	0	0	0	0
Government	0	1	0	2
Religious Organization	4	2	1	2
Society/Public	6	2	10	3
Other	0	0	0	9
Unknown	4	6	0	4
<b>TOTAL</b>	<b>57</b>	<b>37</b>	<b>61</b>	<b>61</b>

NUMBER OF INCIDENTS				
RACE OF OFFENDER	1995	1994	1993	1992
White	8	12	27	21
Black	11	4	9	6
American Indian/Alaskan	0	0	0	0
Asian/Pacific Islander	0	1	1	0
Multi-Racial Group	0	1	0	24
Unknown	38	19	24	17
<b>TOTAL</b>	<b>57</b>	<b>37</b>	<b>61</b>	<b>68</b>

*Law Enforcement  
Officers Assaulted*

1950-1951  
1952-1953

### Circumstances at Scene of Incident

	1986	1987	1988	1989	1990	1991	1992	1993	1994	1995
<b>TOTAL</b>	<b>762</b>	<b>578</b>	<b>604</b>	<b>721</b>	<b>739</b>	<b>268</b>	<b>589</b>	<b>537</b>	<b>656</b>	<b>628</b>
Disturbance calls	286	177	207	249	233	68	245	194	271	269
Burglaries in progress/ pursuing burglary suspects	13	6	6	4	14	0	6	2	4	8
Robberies in progress/ pursuing robbery suspects	0	1	3	2	2	4	4	0	4	6
Attempting other arrests	87	72	44	90	70	15	66	80	58	68
Civil disorder	1	3	9	11	18	3	5	14	10	3
Handling, transporting, custody of prisoners	120	117	107	115	136	67	53	53	63	45
Investigating suspicious persons/circumstances	136	126	112	145	144	63	65	85	132	121
Ambush situations	0	2	0	0	4	1	1	2	0	0
Mentally deranged	5	1	2	3	4	0	2	2	8	2
Traffic pursuits/stops	74	38	69	79	84	24	68	63	61	47
Other	40	35	45	23	30	23	74	42	45	59

### Type of Weapon

	1986	1987	1988	1989	1990	1991	1992	1993	1994	1995
<b>TOTAL</b>	<b>762</b>	<b>578</b>	<b>604</b>	<b>721</b>	<b>739</b>	<b>268</b>	<b>589</b>	<b>537</b>	<b>656</b>	<b>628</b>
Firearm	12	5	3	7	9	6	6	5	4	6
Knife/cutting instrument	12	5	6	16	10	5	6	5	10	2
Other dangerous weapon	44	59	59	49	45	14	37	42	33	26
Hands/fists/feet/etc.	694	509	536	649	675	243	540	485	609	594

### Time of Assault

	1986	1987	1988	1989	1990	1991	1992	1993	1994	1995
<b>TOTAL</b>	762	578	604	721	739	268	589	537	656	628
<b>AM:</b>										
12:00 - 2:00	192	132	138	181	174	58	162	151	182	172
2:00 - 4:00	85	62	82	90	100	39	47	55	64	57
4:00 - 6:00	21	15	29	17	29	10	15	6	18	18
6:00 - 8:00	15	4	14	10	8	5	8	5	10	4
8:00 - 10:00	12	8	11	13	14	4	10	9	11	3
10:00 - Noon	14	6	22	22	18	7	8	10	16	14
<b>PM:</b>										
12:00 - 2:00	17	9	8	13	15	6	17	16	15	34
2:00 - 4:00	19	12	17	18	16	8	32	24	29	29
4:00 - 6:00	34	38	45	47	45	5	45	46	48	44
6:00 - 8:00	71	45	51	75	81	29	58	50	61	58
8:00 - 10:00	118	104	103	113	97	39	61	52	102	72
10:00 - Midnight	164	143	84	122	142	58	126	113	100	123

### Type of Assignment

	1986	1987	1988	1989	1990	1991	1992	1993	1994	1995
<b>TOTAL</b>	762	578	604	721	739	268	589	537	656	628
<b>TWO OFFICER VEHICLE:</b>	155	133	176	159	145	59	54	53	79	101
<b>ONE OFFICER VEHICLE:</b>										
Alone	227	162	206	267	236	77	126	116	126	91
Assisted	289	193	149	228	286	74	318	305	358	338
<b>DETECTIVE:</b>										
Alone	15	10	23	6	10	10	7	6	8	8
Assisted	14	16	20	13	12	10	15	12	17	20
<b>OTHER:</b>										
Alone	40	34	22	13	15	14	22	10	20	11
Assisted	22	30	8	35	35	24	47	35	48	59



# *Domestic Violence*

# 1995 DOMESTIC VIOLENCE STATISTICS

## *Domestic Violence Training and Monitoring Unit RI Supreme Court*

The Supreme Court/Domestic Violence Training and Monitoring Unit (DVU) used three sources in putting together the following pages of domestic violence statistics. The sources used are the following:

1. RIJSS, Rhode Island Judicial Systems and Sciences (Court computer system).
2. RICADV, Rhode Island Coalition Against Domestic Violence
3. DV-1's (mandated domestic violence police reporting forms) to DVU

In coordinating statistics from the above three data sources, it is clear that we have some work to do in Rhode Island in terms of coordinating domestic violence data collection.

Providence County and Bristol County 1995 misdemeanor cases are in the RIJSS computer system. Washington County, Newport County and Kent County 1995 misdemeanor cases are not in the RIJSS computer system. They were hand-entered into Court Docket Books. Washington County is now on line with RIJSS for 1996 cases, and discussions are taking place regarding Newport County and Kent County.

There are significant differences in the statistics shown by RIJSS and RICADV regarding numbers of dv crimes and dv sentences. This may be attributed to different methods of collecting and counting. We will look to this in 1996.

There remain problems with the collection of DV-1 forms. It is anticipated that this situation will greatly improve in 1996.

### DOMESTIC VIOLENCE REPORT PREPARED BY:

Janice Dubois  
Director, DVU  
(401)782-4154, FAX (401)782-4152

Bernard Dulude,  
Research Assistant  
(401)782-4172

# PROVIDENCE, BRISTOL & WASHINGTON COUNTIES 1995 DOMESTIC VIOLENCE CASES

Police Departments	Simple Assault	Disorderly Conduct	Vandalism	No Contact Order	Violation Restraining Order	Violation Felony Assault	Sexual Assault	Homicide **	Kidnapping	Stalking	TALLY
Barrington	15	5	4	2	4	0	0	0			30
Bristol	53	5	4	0	11	2	0	0			75
Burrillville	51	14	3	2	10	0	0	0			80
Charlestown*											21
Central Falls	138	26	16	2	4	5	1	0			192
Cranston	237	74	36	6	47	9	0	0	10		419
Cumberland	108	3	5	0	3	4	0	0	1		121
East Prov	156	28	27	6	25	2	0	0	2		246
Foster	5	0	2	0	1	0	0	0			8
Hopkinton*											25
Glocester	20	8	4	1	3	0	0	0			36
Lincoln	42	11	10	0	4	1	0	0	1		69
Johnson	83	10	17	3	19	6	0	0			138
NewShoreham*											1
Narragansett*								0	1		29
N o Kingstown*								0	2		68
N o Providence	127	26	7	3	20	1	0	0			184
No Smithfield	8	2	2	0	1	0	0	0			13
Pawtucket	634	151	45	20	69	7	2	0	7		935
Providence	609	77	13	3	106	11	0	1	1		822
Richmond*								0			12
Scituate	15	1	0	1	5	0	0	0			22
Smithfield	41	11	6	0	4	0	0	0			62
So Kingstown*								0			33
Warren	41	14	1	1	1	0	0	0			58
Westerly*								1			132
Woonsocket	378	6	0	13	40	12	0	0	1		450
RISP.											
Chepachet	5	0	0	0	1	0	0	0			6
Scituate	0	0	0	0	2	0	0	0			2
Lincoln	4	0	1	0	3	0	0	0	1		8
Hope Valley*											10
Wickford*											39

\*Washington County dv cases from Court Docket Book; RIJSS figures not available for Washington, Kent and Newport Counties. Providence and Bristol Counties' dv cases from RIJSS.

\*\*Homicide information provided by RICADV.

# Domestic Violence Crimes Providence & Bristol Counties\* 1995

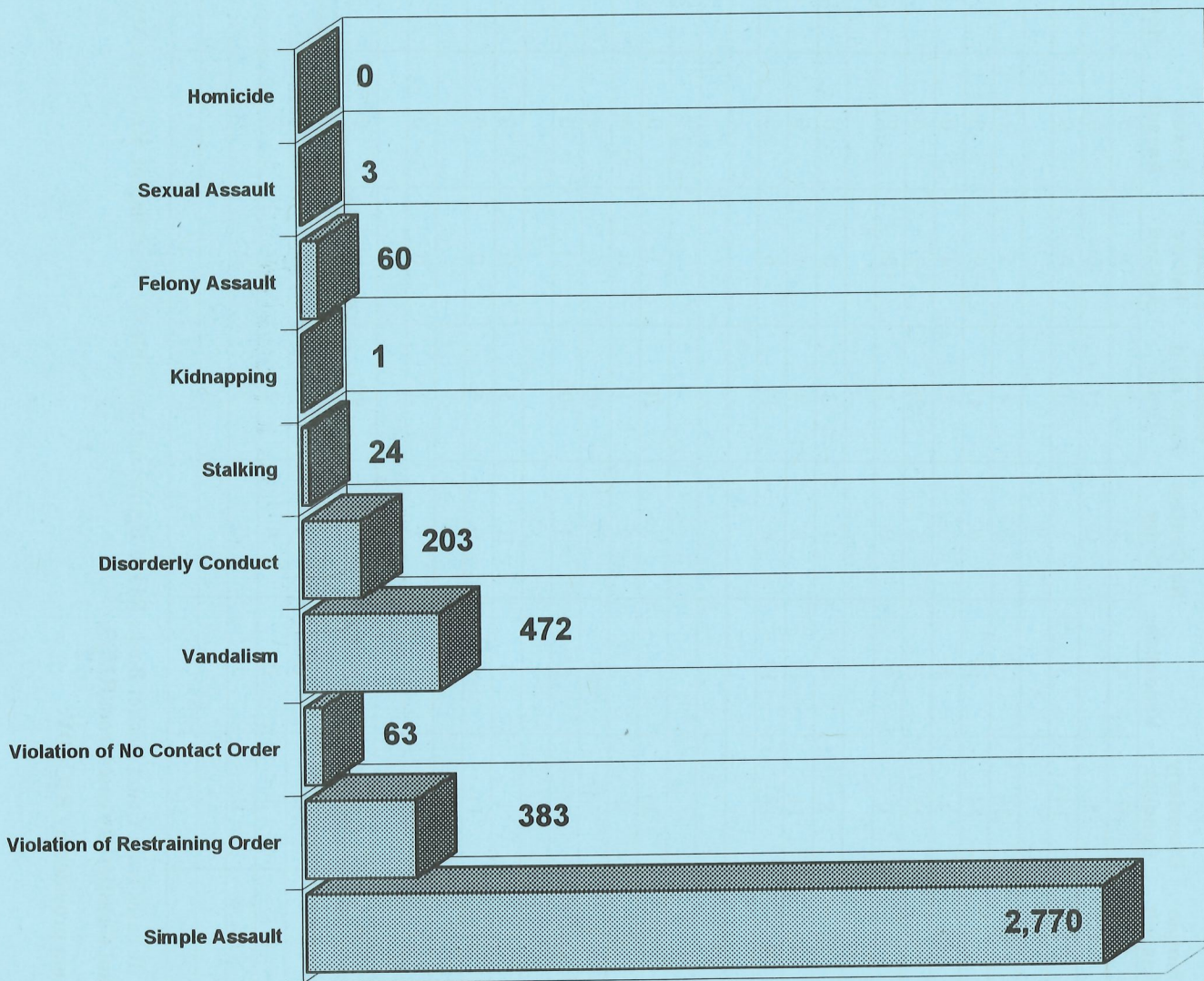

\*Cases disposed of: 3,978/RIJSS

## Sentences For Domestic Violence Cases Providence & Bristol Counties\* 1995

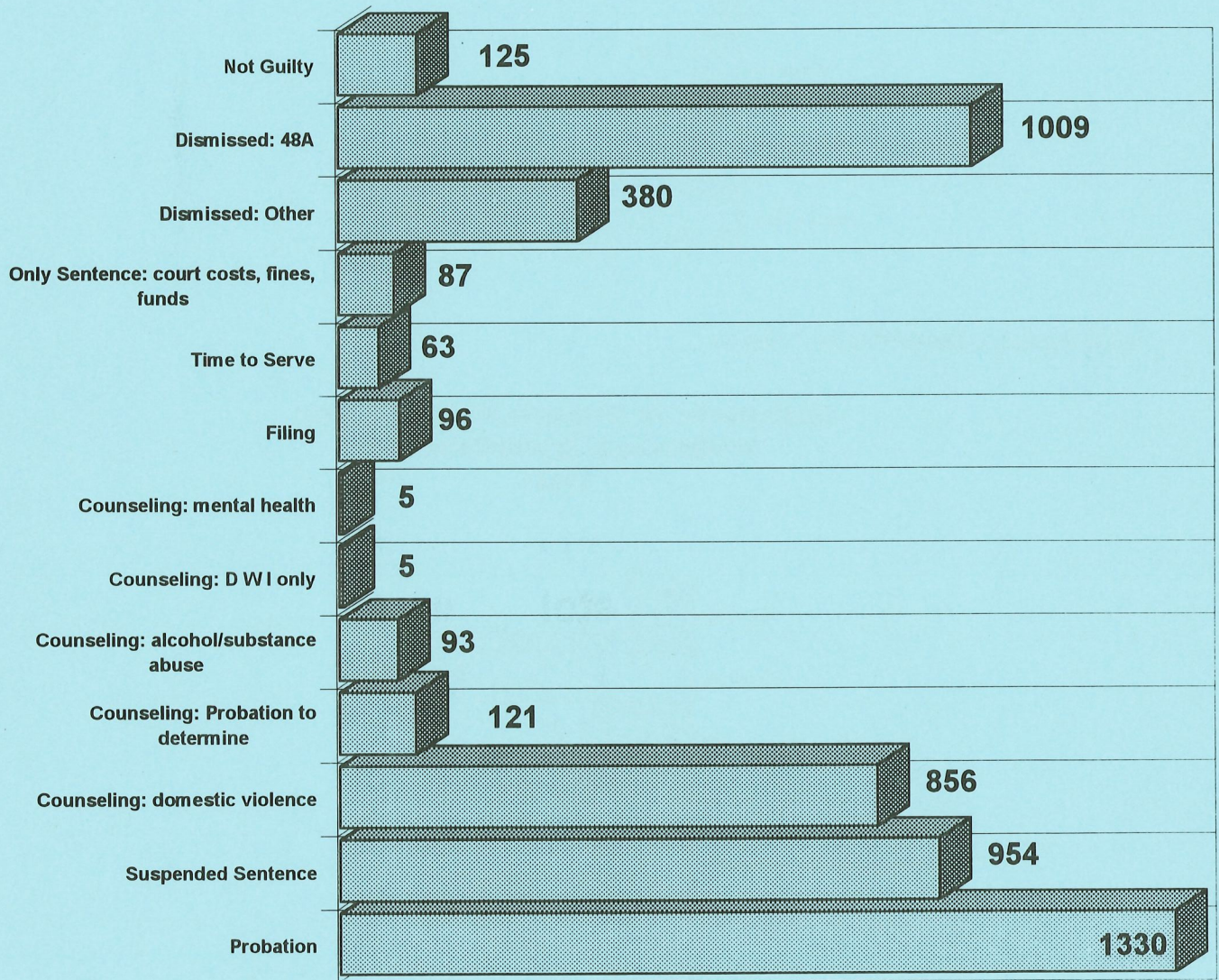

\*5,124 sentences based on 3,978 cases disposed of/RIJSS

### Domestic Violence Crimes Providence & Bristol Counties\* 1995

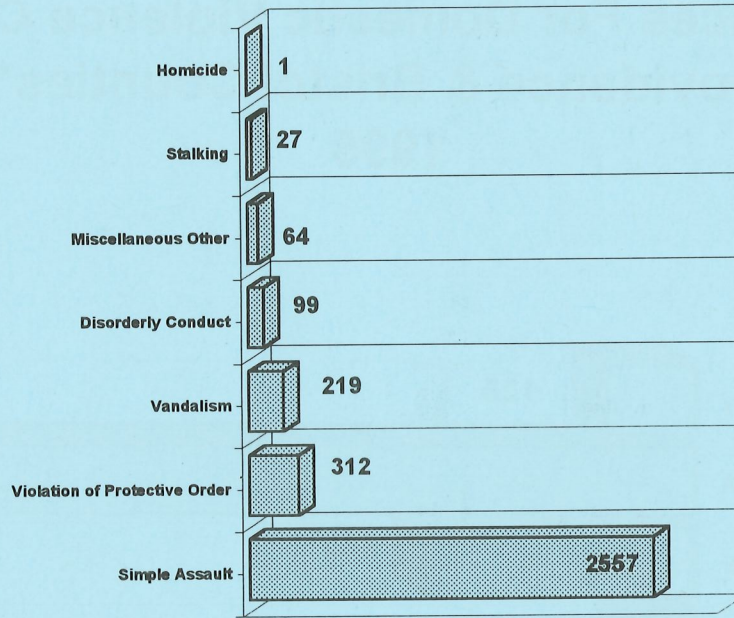

\*Cases disposed of: 3223/RICDAV plus 1 homicide

### Dispositions for Domestic Violence Crimes Providence & Bristol Counties\* 1995

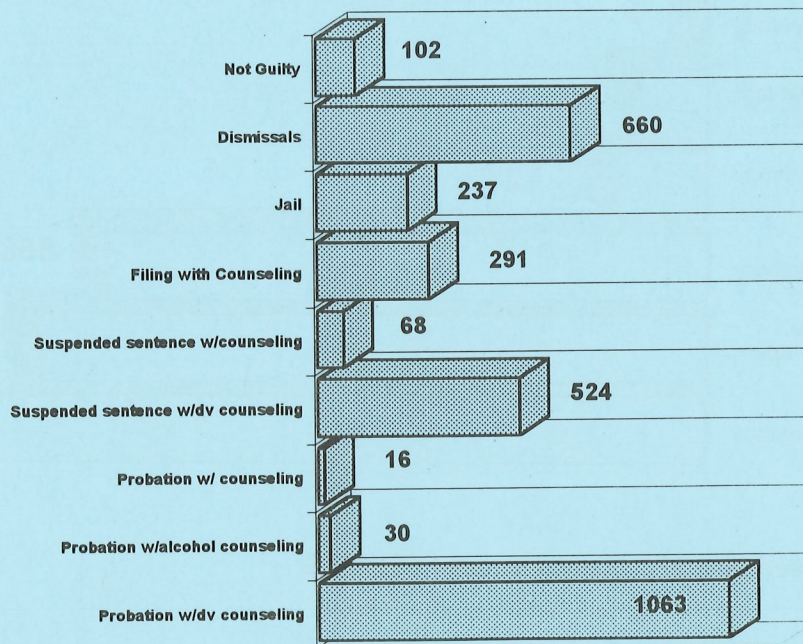

\*Dispositions: 2990/RICDV

### Domestic Violence Crimes Kent County\* 1995

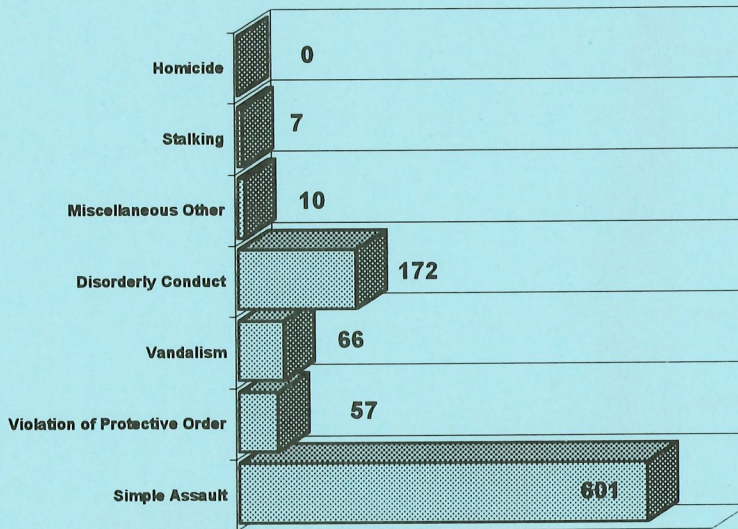

\*Cases disposed of: 894/RICADV

### Dispositions for Domestic Violence Cases Kent County\* 1995

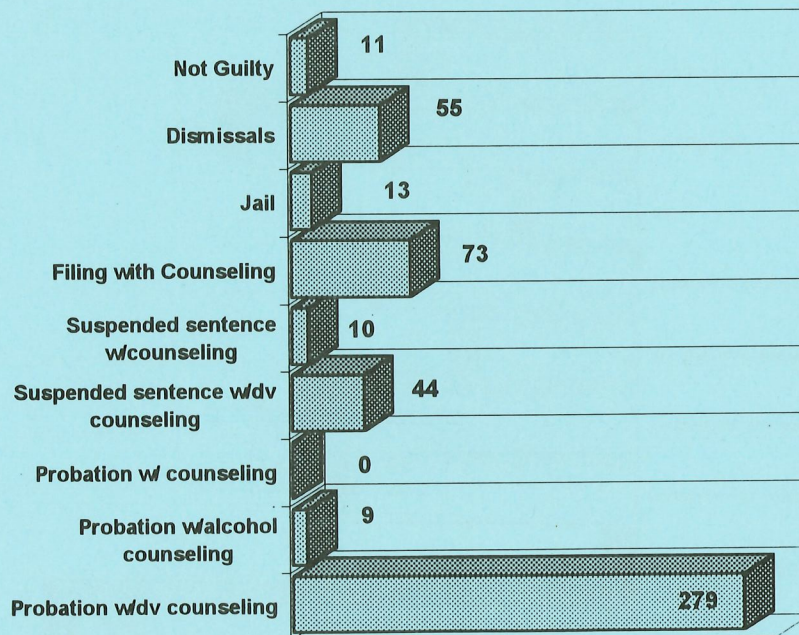

Dispositions: 494/RICADV

### Domestic Violence Crimes Washington County\* 1995

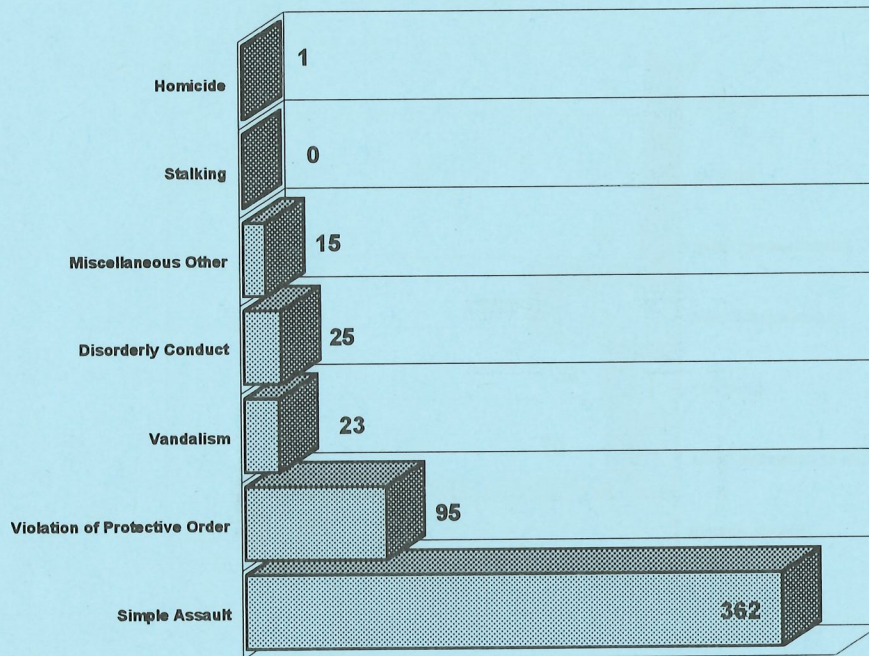

\*Cases disposed of: 553/RICADV

### Dispositions of Domestic Violence Cases Washington County\* 1995

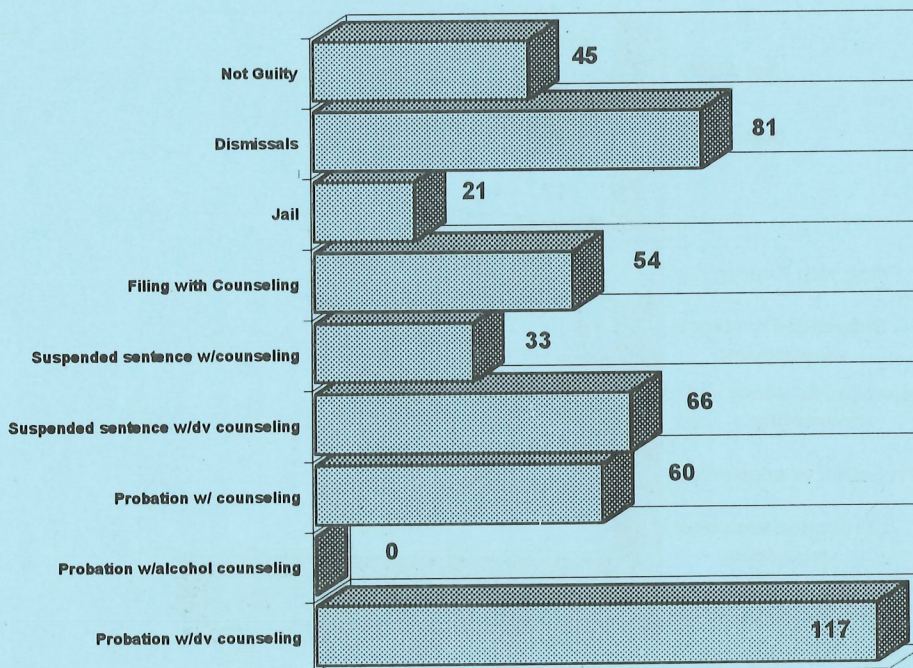

\*Dispositions: 477/RICADV



### Domestic Violence Crimes Newport County\* 1995

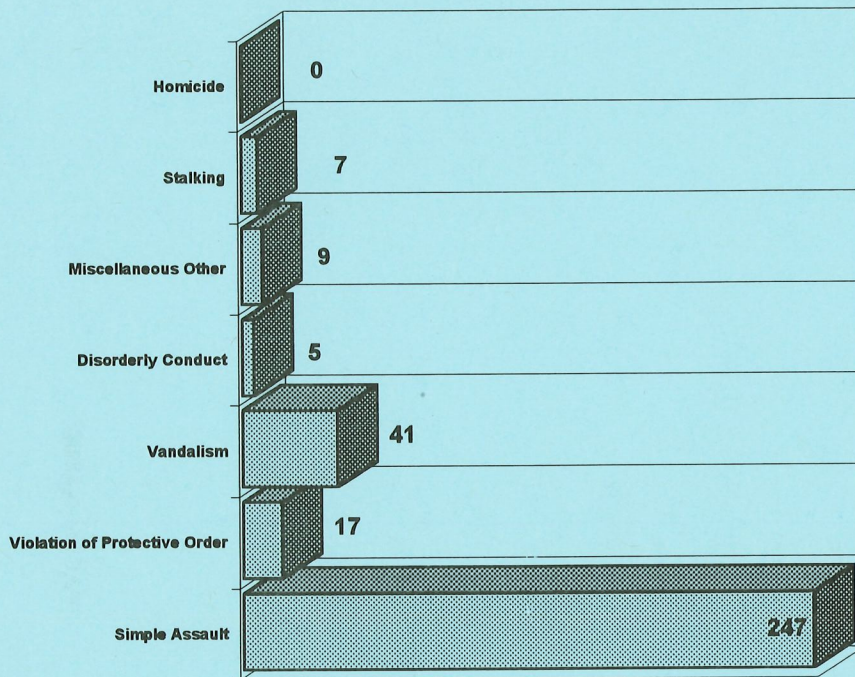

\*Cases disposed of: 303/RICADV

### Dispositions for Domestic Violence Cases Newport County\* 1995

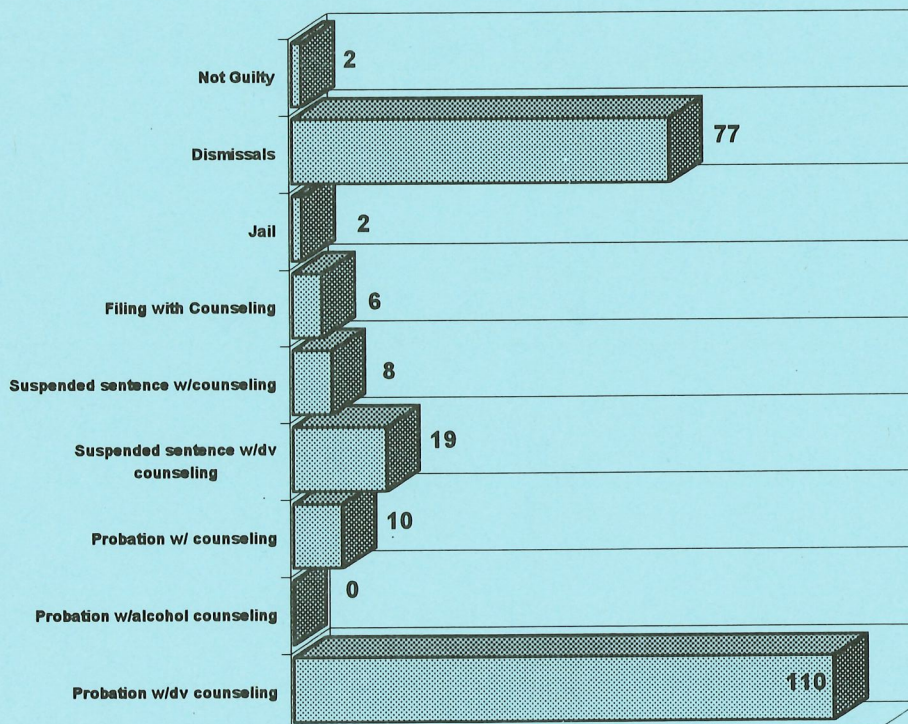

\*Dispositions: 234/RICADV



**DOMESTIC VIOLENCE REPORTING FORM**

**DV-1**

**POLICE DEPT. USE**

(revised May 1995)

MAIL THIS REPORT TO: DOMESTIC VIOLENCE UNIT, 4800 TOWER HILL ROAD, WAKEFIELD, RI 02879.

**A. INCIDENT INFORMATION**

• LOCATION: \_\_\_\_\_ CITY: \_\_\_\_\_  
 \_\_\_\_\_ ZIP: \_\_\_\_\_

• TIME: \_\_\_\_\_ DATE: \_\_\_\_\_

• WHO CALLED POLICE?  
 VICTIM  FAMILY MEMBER  
 NEIGHBOR  OTHER

• CALLER'S NAME: \_\_\_\_\_

• TELEPHONE #: \_\_\_\_\_

• IN YOUR OPINION,  
 WAS ALCOHOL INVOLVED?  YES  NO  UNKNOWN

• BY WHOM?  VICTIM  SUSPECT  BOTH

• IN YOUR OPINION,  
 WERE DRUGS INVOLVED?  YES  NO  UNKNOWN

• BY WHOM?  VICTIM  SUSPECT  BOTH

**B. VICTIM INFORMATION**

NAME OF VICTIM: \_\_\_\_\_ DOB\* \_\_\_\_\_  
 \_\_\_\_\_ GENDER F  M

ADDRESS: \_\_\_\_\_

CITY: \_\_\_\_\_ STATE: \_\_\_\_\_ ZIP: \_\_\_\_\_

HOME PH#: \_\_\_\_\_ WORK PH#: \_\_\_\_\_

PH# WHERE CURRENTLY STAYING: \_\_\_\_\_  
 (WHITE OUT PHONE # FOR DISCOVERY)

\*IF VICTIM WAS 60 YEARS OR OLDER, WAS DEA NOTIFIED?  
 YES  NO (1-800-322-2880)

ETHNIC BACKGROUND: (OFFICER'S OBSERVATION)  
 WH  BL  HISP  ASIAN  NAT AMER  OTHER \_\_\_\_\_

**C. SUSPECT INFORMATION**

NAME OF SUSPECT: \_\_\_\_\_ DOB: \_\_\_\_\_  
 \_\_\_\_\_ GENDER F  M

ADDRESS: \_\_\_\_\_

CITY: \_\_\_\_\_ STATE: \_\_\_\_\_ ZIP: \_\_\_\_\_

RELATED TO VICTIM BY:  
 BLOOD (SPECIFY FAMILY MEMBER) \_\_\_\_\_  
 MARRIED  FORMERLY MARRIED  
 COHABITANTS (IF YES, HOW LONG?) \_\_\_\_\_

ETHNIC BACKGROUND: (OFFICER'S OBSERVATION)  
 WH  BL  HISP  ASIAN  NAT AMER  OTHER \_\_\_\_\_

IS SUSPECT ON PROBATION?  YES  NO  
 WHERE? \_\_\_\_\_ NAME/PROB. OFF. \_\_\_\_\_

**D. ADMINISTRATION**

OFFICER(S) RESPONDING: \_\_\_\_\_ BADGE(S) #: \_\_\_\_\_

\_\_\_\_\_

POLICE DEPT. CODE (BCI#) \_\_\_\_\_ POST: \_\_\_\_\_

**E. ARREST**

• DID PROBABLE CAUSE EXIST FOR POLICE TO BELIEVE A DOMESTIC VIOLENCE CRIME OCCURRED?  YES  NO

• WAS AN ARREST MADE?  YES  NO

• IF NOT, WAS SUSPECT CHARGED?  YES  NO

• WAS A WARRANT ISSUED?  YES  NO

• WAS PICTURE TAKEN OF VICTIM?  YES  NO

• WAS PICTURE TAKEN OF CRIME SCENE?  YES  NO

• WAS OTHER PHYSICAL EVIDENCE COLLECTED?  YES  NO

**F. INJURIES**

• WAS VICTIM STRUCK?  YES  NO

• WAS WEAPON OR OBJECT USED?  YES  NO

• IF YES, PLEASE DESCRIBE \_\_\_\_\_

• WAS VICTIM SEXUALLY ASSAULTED?  YES  NO

• DID VICTIM SUSTAIN PHYSICAL INJURIES?  YES  NO

• IF YES, PLEASE DESCRIBE \_\_\_\_\_

• CHECK ALL APPROPRIATE BOXES TO DESCRIBE WHAT OCCURRED:  
 THROWING OBJECTS  GRABBING  BITING  
 PUSHING/SHOVING  KICKING  CHOKING  
 HITTING W/FISTS  SLAPPING  BEATING  
 THREATENING W/WEAPON  USING WEAPON  BURNING  
 PREVENTED FROM LEAVING  SEXUAL ASSAULT

• WERE ALL INJURIES CAUSED BY SUSPECT?  YES  NO

• IF NO, EXPLAIN \_\_\_\_\_

• HAS SUSPECT STRUCK VICTIM BEFORE?  YES  NO

• IF YES, WHEN? \_\_\_\_\_

• WERE THREATS MADE BY SUSPECT?  YES  NO

• IF YES, TO WHOM? \_\_\_\_\_ WHAT WAS SAID? \_\_\_\_\_

• IS VICTIM IN PAIN NOW?  YES  NO

• DID VICTIM REQUIRE MEDICAL ATTENTION?  YES  NO

• IF YES, WHAT MEDICAL FACILITY? \_\_\_\_\_

• WHO TRANSPORTED VICTIM? \_\_\_\_\_

• ANYONE ELSE STRUCK BY SUSPECT?  YES  NO

• IF YES, WHO? \_\_\_\_\_

**G. CHILDREN INVOLVED**

• WERE CHILDREN PRESENT?  YES  NO

• DID THEY WITNESS THE INCIDENT?  YES  NO

• IF YES, INDICATE AGES OF CHILDREN: \_\_\_\_\_

• IF VICTIM WAS A MINOR, WAS DCYF NOTIFIED?  YES  NO  
 DCYF PH. # 1-800-RI CHILD

• IF CHILD-VICTIM WAS INJURED, LIST INJURIES: \_\_\_\_\_

**H. PROPERTY DAMAGE**

- PROPERTY DAMAGE?  YES  NO
- IF YES, DESCRIBE: \_\_\_\_\_
- STOLEN PROPERTY?  YES  NO
- IF YES, LIST \_\_\_\_\_
- HOUSE  APARTMENT  
LISTED IN WHOSE NAME?  VICTIM  SUSPECT  BOTH

**I. RESTRAINING ORDER INFO.**

- IS THERE AN EXISTING RESTRAINING ORDER?  YES  NO
- IF YES, INDICATE EXPIRATION DATE: \_\_\_\_\_
- IF NO, DID OFFICER INFORM VICTIM OF TEMPORARY RESTRAINING ORDER INFORMATION?  YES  NO
- IF YES, BUT SERVICE HAS NOT BEEN MADE FOR RESTRAINING ORDER, DID OFFICER GIVE NOTICE TO DEFENDANT?  YES  NO
- WHETHER AN ARREST WAS MADE OR NOT, WAS THE ALLEGED VICTIM GIVEN A VICTIM RIGHTS PAMPHLET?  YES  NO

**J. WITNESS INFORMATION**

NAME OF WITNESS(ES): \_\_\_\_\_

ADDRESS: \_\_\_\_\_

PHONE # (S) \_\_\_\_\_

FRIEND  RELATIVE  OTHER  
 PASSERBY  NEIGHBOR

**K. OFFICER'S STATEMENT**

(DO NOT FILL OUT OFFICER'S STATEMENT IF POLICE DEPARTMENT ATTACHES OFFICER'S REPORT WITH NARRATIVE TO DV-1.)

\_\_\_\_\_

\_\_\_\_\_

\_\_\_\_\_

\_\_\_\_\_

\_\_\_\_\_

\_\_\_\_\_

\_\_\_\_\_

\_\_\_\_\_

\_\_\_\_\_

\_\_\_\_\_

\_\_\_\_\_

\_\_\_\_\_

\_\_\_\_\_

\_\_\_\_\_

\_\_\_\_\_

**L. TO BE COMPLETED BY VICTIM (IF VICTIM IS WILLING)**

1. I WAS ABLE TO POINT OUT TO THE POLICE THE PERSON WHO HURT OR THREATENED ME  YES  NO
  2. I HAVE POINTED OUT TO THE OFFICER THE OBJECT USED TO STRIKE ME  YES  NO
  3. I HAVE MARKED ON THE DIAGRAM WHERE I WAS STRUCK  YES  NO
- DO YOU UNDERSTAND ALL THE QUESTIONS?  YES  NO
  - HAVE YOU MARKED YOUR OWN ANSWERS?  YES  NO
  - DID OFFICER MARK VICTIM RESPONSES BECAUSE VICTIM WAS UNABLE TO?  YES  NO
  - WAS VICTIM UNWILLING TO MARK RESPONSES?  YES  NO

I AFFIRM THIS INFORMATION TO BE TRUE AND CORRECT.

VICTIM'S SIGNATURE \_\_\_\_\_ DATE \_\_\_\_\_

**SER COMPLETADO POR VICTIMA (SI VICTIMA ESTA DISPUESTA)**

1. YO É INDICADO EN EL DIAGRAMA DONDE FUI GOLPEADO/A  SI  NO
  2. YO PUDE INDICAR QUIEN ME GOLPEO  SI  NO
  3. YO LE HE ENSEÑADO AL POLICIA EL OBJETO QUE FUE USADO PARA GOLPEARME  SI  NO
- ENTIENDES TODAS LAS PREGUNTAS?  SI  NO
  - HAS VERIFICADO TODAS TUS RESPUESTAS?  SI  NO
  - EL POLICIA HA MARCADO ESTAS RESPUESTAS PORQUELA VICTIMA NO PUDO MARCAR ESTA SECCIÓN  SI  NO

YO AFIRMO QUE ESTA INFORMACIÓN ES CIERTA Y CORRECTA

FIRMA DE VICTIMA \_\_\_\_\_ FECHA \_\_\_\_\_

**PLEASE MARK WHERE YOU WERE STRUCK/INJURED... POR FAVOR MARCA DOME FUISTE GOLPEADA...**

HGT. \_\_\_\_\_ WGT. \_\_\_\_\_

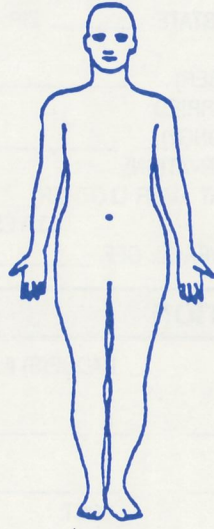

FRONT

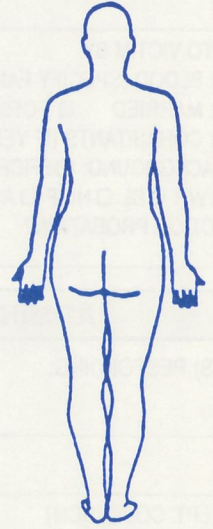

BACK

# *Appendix*



# UCR Part I Offenses

## **CRIMINAL HOMICIDE**

### **a. Criminal Homicide - Murder and Non negligent Manslaughter:**

The willful (non negligent) killing of one human being by another. Deaths caused by negligence, attempts to kill, assaults to kill, suicides, accidental deaths, and justifiable homicides are excluded. Justifiable homicides are limited to: (1) the killing of a felon by a law enforcement officer in the line of duty; and (2) the killing (during the commission of a felony) of a felon by a private citizen.

### **b. Manslaughter by negligence:**

The killing of another person through gross negligence. Deaths resulting from traffic accidents are not included in this classification.

## **FORCIBLE RAPE**

The carnal knowledge of a female forcibly and against her will. Included are rapes by force and attempts or assaults to rape. Statutory offenses (no force used - victim under legal age of consent) are excluded.

## **ROBBERY**

The taking or attempting to take anything of value from the care, custody, or control of a person or persons by force or threat of force or violence and/or by putting the victim in fear.

## **AGGRAVATED ASSAULT**

The unlawful attack by one person upon another for the purpose of inflicting severe bodily injury usually accompanied by the use of a weapon or other means likely to produce death or serious bodily harm. Attempts are included since it is not necessary that an injury result when a gun, knife, or other weapon is used which could and probably would result in serious personal injury if the crime were successfully completed. Attacks using personal weapons (part of the attacker's body) must result in serious personal injury to be classified as aggravated assault. Simple assaults are excluded from this count.

## **BURGLARY**

The unlawful entry of a "structure" to commit a felony or theft. The use of force to gain entry is not required to classify the crimes as burglary. Burglary is broken down into three sub classifications: forcible entry, unlawful entry where no force is used, and attempted forcible entry. A "structure" is considered to include the following, but not limited to: dwelling houses, apartments, out buildings, public buildings, offices, factories, barns, cabins, etc.

## **LARCENY**

The unlawful taking or stealing of property or articles without the use of force, violence, or fraud. This includes crimes such as shoplifting, purse snatching, pocket picking, thefts from motor vehicles, thefts of motor vehicle parts and accessories, bicycle theft, etc. This crime category does not include embezzlement, "con" games, forgery, and worthless checks. Motor vehicle theft is excluded from this category.

## **MOTOR VEHICLE THEFT**

The unlawful taking or stealing of motor vehicle, including attempts. This definition excludes taking for temporary use by those persons having lawful access to the vehicle.

UCR defines a motor vehicle as a self-propelled vehicle that runs on the ground and not on rails. Examples include automobiles, trucks, buses, motorcycles, mopeds, snowmobiles, etc. Thefts of construction equipment, boats, and airplanes are not included in this category but are counted as larcenies.

## **ARSON**

The willful or malicious burning of property with or without the intent to defraud. Includes attempts. Although arson is considered a Part 1 Crime, sufficient data is not available to provide totals for this offense. The number of arsons is not included in the crime tables listed in this publication.)

## Part 2 Offenses

### **OTHER (SIMPLE) ASSAULTS**

An unlawful attack or attempted attack upon another which does not result in serious injury to the victim and which does not involve the use of a dangerous weapon.

### **FORGERY AND COUNTERFEITING**

The making, altering, using or possession, with intent to defraud, of anything false which is made to appear true. Includes attempts.

### **FRAUD**

Fraudulent conversion and obtaining money or property by false pretenses. Includes bad checks, confidence games, illegal conversion of services, etc., except forgeries and counterfeiting.

### **EMBEZZLEMENT**

Misappropriation or misapplication of money or property entrusted to one's care, custody, or control. Includes larceny from employer.

### **STOLEN PROPERTY**

The buying, receiving, and possession of stolen property, or the attempt to do so.

### **VANDALISM**

The willful or malicious destruction, injury, disfigurement or defacement of real or personal property without the consent of the owner or person having custody or control. Includes attempts.

### **WEAPONS**

All violations of regulations or statutes that control carrying, using, possessing, furnishing, and manufacturing deadly weapons or silencers. Includes attempts.

### **PROSTITUTION AND COMMERCIALIZED VICE**

Sex offenses and attempted sex offenses of a commercialized nature. Includes prostitution, keeping houses of ill fame, pandering, detaining women for immoral purposes, etc.

### **ALL OTHER SEX OFFENSES**

All other offenses against common decency and morals. Includes statutory rape (without force) and all other sex offenses not previously defined.

### **DRUG LAWS**

The unlawful possession, sale, use, growth or manufacture of controlled substances. For UCR purposes these offenses are broken down into four groups: a. Opium or cocaine and their derivatives (morphine, heroin, codeine), b. Marijuana, c. Synthetic narcotics - manufactured narcotics which can cause true drug addiction, d. Dangerous non-narcotic drugs.

### **GAMBLING**

Promoting, permitting or engaging in illegal gambling. Includes bookmaking, numbers and lottery, etc.

### **OFFENSES AGAINST THE FAMILY OR CHILDREN**

All charges of nonsupport and neglect or abuse of family or children. Note: Most child abuse, especially that resulting in injury, has been classified as either simple or aggravated assault.

### **DRIVING WHILE IMPAIRED**

Operating any motor vehicle or common carrier while under the influence of liquor or drugs.

### **LIQUOR LAWS**

Violation of state or local regulatory laws. Includes sale to minors and drinking on a public conveyance. This category excludes Driving While Impaired and Drunk and Disorderly violations.

### **DISORDERLY CONDUCT**

Breaching the peace or attempting to do so. Includes violations of disturbing the peace, unlawful assembly, and drunk and disorderly.

### **VAGRANCY**

Violation of state or local statutes pertaining to being a "suspicious character or person", vagrancy, etc.

### **ALL OTHER OFFENSES**

All violations of state or local regulatory laws except traffic offenses and offenses defined above or below. Includes kidnapping, extortion, trespass, etc.

### **CURFEW AND LOITERING LAWS**

Juvenile violations of local curfew and loitering ordinances.

### **RUNAWAY (JUVENILES)**

The unlawful truancy from a legal place of residence by a juvenile.



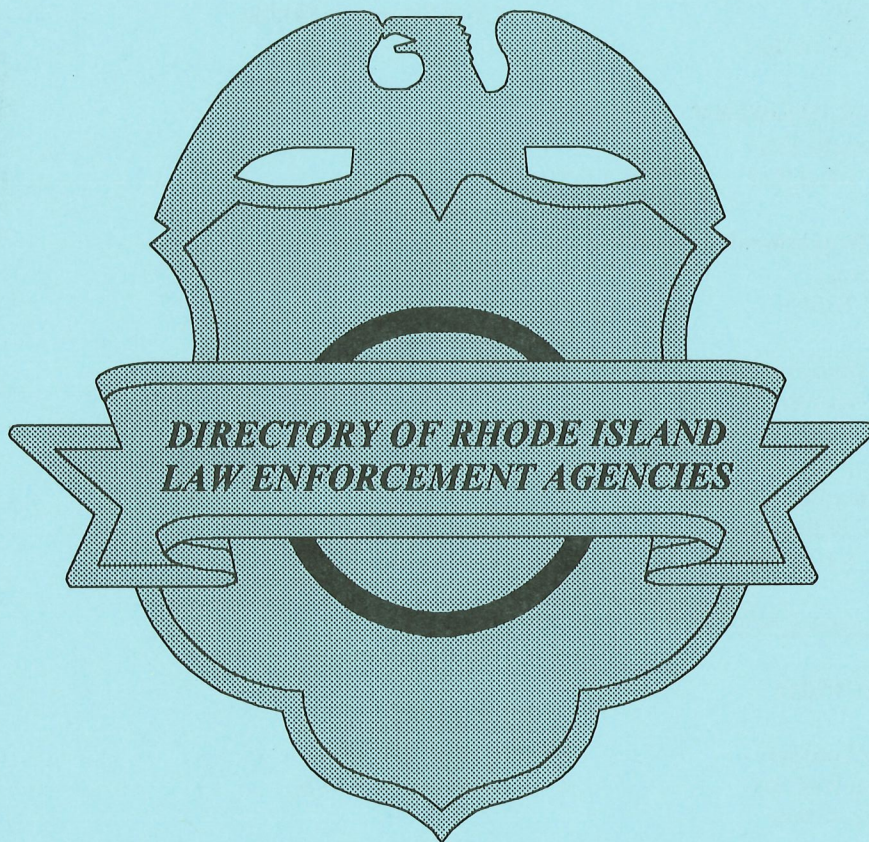

<b>Barrington Police Department</b> 95 County Road Barrington, RI 02806	Chief John T. Lazzaro	247-1910
<b>Bristol Police Department</b> 395 Metacom Avenue Bristol, RI 02809	Chief Russell Serpa	253-6900
<b>Brown University</b> Box 1842 Providence, RI 02912	Chief Dennis L. Bourcher	863-3322
<b>Burrillville Police Department</b> Old Victory Highway Oakland, RI 02858	Chief Robert J. Tellier	568-6255
<b>Central Falls Police Department</b> 160 Illinois Street Central Falls, RI 02863	Chief Thomas J. Moffatt	727-7411
<b>Charlestown Police Department</b> 4540 South County Trail Charlestown, RI 02813	Chief Michael T. Brady	364-1212
<b>Coventry Police Department</b> 1074 Main Street Coventry, RI 02816	Chief Roger J. Laliberte	826-1100
<b>Cranston Police Department</b> 275 Atwood Avenue Cranston, RI 02920	Chief Vincent M. McAteer	942-2211
<b>Cumberland Police Department</b> 1380 Diamond Hill Road Cumberland, RI 02864	Chief Leonard T. Ditano	333-2500
<b>Dept. of Environmental Mgmt</b> 83 Park Street Providence, RI 02864	Chief Stephen Hall	277-3070
<b>Division of Drug Control</b> 75 Davis Street RM 304 Providence, RI 02908	Norman A. Phelps	277-2837
<b>East Greenwich Police Department</b> 111 Pierce Street East Greenwich, RI 02818	Chief Lawrence Campion, Jr.	884-2244
<b>East Providence Police Department</b> 750 Waterman Avenue East Providence, RI 02914	Acting Chief Gary P. Dias	435-7600
<b>Foster Police Department</b> Howard Hill Road Foster, RI 02825	Chief Donald E. Kettelle	397-3317
<b>Glocester Police Department</b> 126 Chopmist Hill Glocester, RI 02814	Chief Joseph P. Green	568-2533

<b>Hopkinton Police Department</b> 395A Woodville Road Hopkinton, RI 02833	Chief George H. Weeden	377-7750
<b>Jamestown Police Department</b> 250 Conanicus Avenue Jamestown, RI 02835	Chief Thomas P. Tighe	423-1212
<b>Johnston Police Department</b> 1651 Atwood Avenue Johnston, RI 02919	Chief Richard S. Tamburini	231-4210
<b>Lincoln Police Department</b> 100 Old River Road Lincoln, RI 02865	Chief William P. Strain	333-1111
<b>Little Compton Police Department</b> Commons, Box 994 Little Compton, RI 02837	Chief Egbert A. Hawes, Jr.	635-2311
<b>Middletown Police Department</b> 9 Berkeley Avenue Middletown, RI 02840	Chief William J. Burns	846-0029
<b>Narragansett Police Department</b> Caswell Street Narragansett, RI 02882	Chief John W. O'Donnell	789-1091
<b>New Shoreham Police Department</b> Beach Avenue Box 370 Block Island, RI 02807	Chief William A. McCombe	466-3220
<b>Newport Police Department</b> 120 Broadway Newport, RI 02840	Chief Steven Weaver	847-1302
<b>North Kingstown Police Department</b> 8166 Post Road No. Kingstown, RI 02852	Chief James Wynne	294-3311
<b>North Providence Police Department</b> 1967 Mineral Spring Avenue No. Providence, RI 02904	Chief William Devine	231-4533
<b>North Smithfield Police Department</b> 85 Smithfield Road No. Smithfield, RI 02895	Chief Steven E. Reynolds	762-1212
<b>Pawtucket Police Department</b> 121 Roosevelt Avenue Pawtucket, RI 02860	Chief Richard E. DeLyon	727-9100
<b>Portsmouth Police Department</b> 2270 E. Main Road Portsmouth, RI 02871	Chief Paul J. Rogers	683-0300

<b>Providence Police Department</b> 209 Fountain Street Providence, RI 02903	Colonel Urbano Prignano, Jr.	272-3121
<b>Rhode Island State Police</b> 311 Danielson Pike North Scituate, RI 02857	Colonel Edmond S. Culhane, Jr.	444-1000
<b>Richmond Police Department</b> Box 203 Wyoming, RI 02898	Chief Raymond A. Driscoll	539-8289
<b>Scituate Police Department</b> Box 819 Scituate, RI 02859	Chief William M. Helm	821-5900
<b>Smithfield Police Department</b> 215 Pleasant View Avenue Smithfield, RI 02917	Acting Chief Prescott J. Williams	231-2500
<b>South Kingstown Police Department</b> Commodore Perry Highway Wakefield, RI 02879	Chief Vincent J. Vespia, Jr.	783-3321
<b>Tiverton Police Department</b> 1054-A Fish Road Tiverton, RI 02878	Chief Alton H. Conn	624-4770
<b>University of Rhode Island</b> 500 Alumni Avenue Kingston, RI 02881	Captain Brian Cummings III	792-2121
<b>Warren Police Department</b> 1 Joyce Street Warren, RI 02885	Chief Thomas B. Perrotto, Jr.	245-1311
<b>Warwick Police Department</b> 99 Veterans Memorial Drive Warwick, RI 02886	Chief William E. DeFeo	737-2244
<b>West Greenwich Police</b> Victory Highway West Greenwich, RI 02816	Chief Robert J. Andrews	397-7191
<b>West Warwick Police Department</b> 1162 Main Street West Warwick, RI 02893	Chief Joseph F. Crowley	821-4323
<b>Westerly Police Department</b> 5 Union Street Westerly, RI 02891	Chief Eugene P. Trombino	596-2022
<b>Woonsocket Police Department</b> 242 Clinton Street Woonsocket, RI 02895	Chief Rodney C. Remblad	766-1212





*Rhode Island*

---

*Crime*  
*A community problem*